WEATHER REPORT . . .
SAN FRANCISCO, Nov. 11.—San Francisco and Vicinity: Cloudy tonight and Sunday, S changing to N wind.
Northern California, Occasional light showers in N portion this p. m., cloudy tonight, fair Sunday; cooler in San Joaquin Valley and eastward tonight.

Oakland Tribune.

THE TRIBUNE gives the news. It is the only paper that can give you the best telegraphic service—The Associated Press Dispatches.

VOL. LII. PART I—12 PAGES OAKLAND, CALIFORNIA, SATURDAY EVENING, NOVEMBER 11, 1899. PAGES 1 TO 8 NO. 86

BOMBARDMENT OF KIMBERLY BEGINS.

A Skirmish Near Belmont in Which a British Colonel Is Killed--More Troops Reach Africa.

PRETORIA, Tuesday, Nov. 7.—The bombardment and attack on Kimberly started this morning.

BOMBARDMENT FRUITLESS.

LONDON, Nov. 11.—The following additional announcement was made by the War Office this afternoon:

"General Buller wires today at 10.15 A. M. that Colonel Kekwich reported November 8 that the bombardment of Kimberly November 7th did no damage, and there were no casualties."

Associated Press Dispatches by
The Tribune's Special Leased Wire.

LONDON, Nov. 11.—The War Office has received from General Buller the following dispatch:

"CAPE TOWN, Friday, Nov. 10.—A reconnoitering force from the Orange river had a skirmish with the enemy today about four miles east of Belmont. Casualties, in the Northumberland Fusileers, Colonel C. E. Keith-Falconer, killed; Lieutenants F. Beven and H. C. Hall wounded; in the North Lancashire regiment, Lieutenant C. C. Wood and two privates wounded. This is the only report to hand."

The War Office has also received the following from General Buller:

"CAPE TOWN, Friday, Nov. 10—10:20 P. M.—The folowing message has been received from Colonel Kokwich:

SITUATION AT KIMBERLY.

"'KIMBERLY, Monday, Nov. 6.—The wounded are progressing satisfactorily. Two unarmed natives have ben shot by the Boers at Alexandersfontein. The conservancy post to the south of the Kimberly reservoirs has been missing since November 4th. It is supposed to have been captured by the Boers. Browne of Lincolnsfield having ridden beyond the barriers yesterday, is missing. It is supposed he was captured by the Boers. The situation otherwise is unchanged.'"

MARINES TO THE FRONT.

DURBAN, Natal, Wednesday, Nov. 8.—A large force of men and guns of the British first-class cruiser Terrible has started for the front.

HIGH TRIBUTE TO HUMANITY OF THE BRITISH.

Associated Press Dispatches by
The Tribune's Special Leased Wire.

DURBAN, Nov. 11.—The government has received letters from Colonel Schiel, the German officer captured at Elands Laagte, in behalf of the Hollander prisoners, expressing gratitude for their kind and humane treatment. The Boers and British, he says, are treated exactly alike. The Colonel further expresses his appreciation of the civility and humanity of the British authorities at Ladysmith and Pietermaritzburg.

MORE BRITISH TROOPS REACH SOUTH AFRICA.

Associated Press Dispatches by
The Tribune's Special Leased Wire.

LONDON, Nov. 11.—It is officially announced that the troopships Yorkshire, Lismore Castle and Aurania have arrived at Cape Town with 3,676 troops. The two steamers first named immediately proceeded to Durban. It is supposed the Aurania's troops will be landed at Cape Town.

BASUTOS LOYAL TO BRITISH.

MASERU, Tuesday, Nov. 7.—The Basutos continue faithful to the British and have refused to reap the Free State crops which are rotting.

BOERS CROSS THE FRONTIER.

CAPE TOWN, Tuesday, Nov. 7.—It is reported that a Boer force from Smithfield has crossed the frontier at Bethulie. It is estimated to be 4,000 strong.

OUR MILITARY EXPERT.

LONDON, Nov. 11.—Captain Stephen L' Hommedieu Slocum of the Ninth United States Cavalry and military attache of the United States embassy in Vienna who has been designated to watch the operations of the British troops in South Africa on behalf of his government, sailed today on board the British transport Columbian. The other foreign attaches sailed on the Bavarian.

BOERS CUT LINE SOUTH OF COLENSO.

Associated Press Dispatches by
The Tribune's Special Leased Wire.

ESCOURT, Natal, Tuesday, Nov. 7.—An armored train, manned by an engineering staff and a company of the Dublin Fusileers under Captain Henesely, returned here tonight. It reports it found the stores at Freere looted, apparently by Kaffirs, and met cyclist patrols, who reported that the Boers were on the Springfield road, five miles away. The train proceeded cautiously and found the Bluesprult bridge intact.

The train frequently stopped, and Captain Henesley examined the road ahead before proceeding. Nearing Colenso, Captain Henesley inspected Fort Nicholsen, and, proceeding, found the line cut a mile south of Colenso. Two length of rail on each line had been lifted and placed out of gauge. From information obtained from Kaffirs, it appears that the Boers left the vicinity of Colenso early this morning, proceeding in the direction of Buluwayan mountain, and that Captain Henesley found Colenso absolutely deserted. A balloon was observed for several minutes hovering over the Boer positions in the mountains. It was presumably a British balloon from Ladysmith.

The natives here are undertaking the safe delivery of dispatches inside Ladysmith.

BOERS INVEST KINBERLY IN GREAT FORCE.

Associated Press Dispatches by
The Tribune's Special Leased Wire

BARKLEYWEST, Monday, Nov. 6.—A dispatch received from Kimberly says:

General Cronje sent a message to Colonel Kekewich, calling on him to surrender before 6 in the morning today, otherwise the town would be shelled, the women and children remaining at Kekewich's risk. The Boers, it was added, surrounded Kimberly in great force with heavy artillery.

MOVEMENTS OF THE BOERS.

CAPE TOWN, Nov. 11.—The latest advices are that the Boers had not entered Aliwal North yesterday, but that the Besstekral force of Boers was momentarily expected. It is said the Boers have already captured some police and others on the outskirts of the place, and that Aliwal North is deserted and defenseless.

The railroad has been cut at Vryburg, two stations south of Aliwal North.

Another Boer force is reported to have marched past Burghersdorp toward Queenstown.

The Transvaal contingent, which was expected to join the Free Staters between Springfontein and Bethulie, is reported to be delayed by want of horses.

BURGHERS REPULSED AT MAFEKING.

Associated Press Dispatches by
The Tribune's Special Leased Wire.

CAPE TOWN, Nov. 8.—News received from Mafeking, undated, says that on Monday the Boers shelled the town. One Boer gun was knocked out of action and the Boers retired, but were reinforced, attacked again and were again repulsed. Tuesday they shelled the Congan kopje with little damage. Wednesday there was a general attack under cover of the artillery, but it was repulsed by the Maxims and Hotchkiss guns. The Boer loss was fifty killed. The British loss was slight. Thurday shelling by a heavy gun was renewed, and the Boers massed with the intention of making an attack, but this was prevented by a thunderstorm.

Friday there was desultory rifle fire and an occasional shell, but there is little loss of life, due to the excellent shelter in the trenches.

The health and spirits of the troops are good.

GEN. WHITE'S POSITION IS PRECARIOUS.

Associated Press Dispatches by
The Tribune's Special Leased Wire.

LONDON, Nov. 11.—The First Infantry battalions, under orders for South Africa, left England today and the last of the Hussars also sailed, leaving the Household Regiment the only cavalry still to be dispatched, and last, but by no means least, the First Battery of the Howitzer artillery has started. Great things are expected of the Howitzer battery, of which there are only three in the British army. These five-inch breech loaders are claimed to be of a superior character, and expected to be particularly serviceable in removing the Boers from the hills.

It is pointed out that the absence of any serious news in such dispatches as have been received from General White

(Continued on Page 2.)

BATTLES ON THE GRIDIRON

Pennsylvania and Michigan Put Up a Great Game--Other Contests.

Associated Press Dispatches by
The Tribune's Special Leased Wire.

PHILADELPHIA, Nov. 11.—The Michigan University football team, last year's champions of the West, met the University of Pennsylvania eleven on Franklin field here today. Great interest was attached to the game because this was the first time that these teams had ever met. Both teams started the game in the best of condition. The Pennsylvania team has been a little off color ever since its defeat at the hands of Harvard last Saturday. Coombs, right end, had a lame shoulder. A number of the men were changed around in today's game. Outland, whose regular position is tackle, but who has been playing quarter back, was tried at right half back, Woodley taking his place at quarter. McCracken, Pennsylvania's right guard, who has been tried at half back, was put in at full back. Coombs did the kicking as usual. Stehle was tried at left end.

All the Michigan men were in fine condition and apparently able to stand the full seventy minutes of actual playing. Captain Streckle said that all his men wanted was a fast game, and if they got that they hoped to win.

William A. Brooks of Harvard umpired, and William H. Corbin of Yale was referee. Laurie Bliss of Yale was time keeper.

LINE-UP OF THE TEAMS.

Following is the line-up.

Pennsylvania.	Position.	Michigan.
Stehle	left end	Buttner
Snover	left tackle	McDonald
Hare (Capt.)	left guard	Bliss
Overfield	center	Cunningham
Teas	right guard	France
Wallace	right tackle	Streckle (C.)
Coombs	right end	Snow
Woodley	quarter back	Street
Kennedy	left half	McLean
Outland	right half	Leiblee
McCracken	full back	M. A. White

GREAT DAY FOR SPECTATORS.

It was an ideal day from a spectator's point of view, but a little too warm for the players. The gridiron was in excellent shape. The crowd was rather small, not above 5,060 persons being present when the game began.

Pensylvania won the toss and chose the kick off.

Hare kicked to Michigan's 15 yard line and Leiblee ran the ball back 20 yards. Leiblee then made 12 yards through Pennsylvania's right tackle. Special mass plays brought the ball to Pennsylvania's 50 yard line, when Pennsylvania was twice penalized for interference. Streckle made 10 yards on two plunges. Pennsylvania then held the Western men and got the ball on her 35 yard line. Hare fumbled, and Michigan got the ball on Pennsylvania's 30 yard line. Two short runs around netted Michigan 10 yards and Pennsylvania then got the ball on downs, but immediately lost it on a forward pass. McLean then took the ball around left end 20 yards for a touchdown. Snow failed to kick a goal. Score: Michigan 5, Pennsylvania 0.

A STUBBORN CONTEST.

Hare kicked off to McLean on Michigan's 10 yard line, and the Michigan back carried the ball to Pennsylvania's five-yard line, where he was downed by Hare. Pennsylvania got the ball on downs, Hare and McCracken bucked the line, McCracken for five yards, and Coombs kicked to Michigan's 35 yard line.

Leiblee carried the ball thirty yards around Pennsylvania's left end. Leiblee fumbled and lost ten-yards. A quarter back kick netted Michigan twenty more yards. Pennsylvania then got the ball for off side and made ten yards for White's off side play. Pennsylvania played a series of plunges to mid field, where Michigan was penalized by ten yards for off play by Leiblee. Michigan got the ball on her own thirty-eight yard line play and McLean made twenty-yards around Pennslvania's left end. An exchange of kicks brought the ball to Michigan's thirty-six yard line, where Pennsylvania got the ball on a fair catch. Hare failed at field goal. Street kicked to Pennsylvania's thirty-five yard line. McLean carried the ball to midfield. Pennsylvania got the ball on her own thirty-four yard line on a fumble.

Score—First half: Michigan 5; Pennsylvania 0.

THE SECOND HALF.

PHILADELPHIA, Nov. 11.—Second half: Michigan kicked off and on exchange of kicks Michigan got ball on Pennsylvania's twenty-five yard line on a fumble. Michigan fumbled and Pennsylvania returned the ball to Michigan's forty yard line, where it was fumbled. Michigan punted.

Mass plays and a delayed pass gave Pennsylvania ten. By steady plunging they carried the ball toward the goal. Pennsylvania was playing fiercely, and the Westerners could not stop their rushes. Pennsylvania made a touchdown and Hare failed to kick goal.

Score: Michigan 10; Pennsylvania 5.

Michigan kicked to Pennsylvania's 35 yard line and got the ball on a fumble. End runs gave Michigan 15 yards. Michigan lost ball off side play. Coombs kicked and Michigan carried the ball through the line on plunges for ten yards.

Pennsylvania got the ball on a fumble on her 34 yard line and lost it on a fumble. Michigan then carried it by steady plunging over the line for a touchdown. Sweetley failed at goal. Score: Michigan 1; Pennsylvania 5.

PENNSYLVANIA WINS.

Michigan kicked to Pennsylvania's thirty yard line and McLean made twenty-five yards around left end. Pennsylvania got the ball and fumble on her own thirty yard line. Pennsylvania then began her line bucking and took the ball to Michigan's twenty-five yard line, and Pennsylvania was given ten yards for off side play. Pennsylvania then carried the ball over. Overfield kicked goal.

Final score: Michigan, 10; Pennsylvania, 11.

YALE'S BIG SCORE.

NEW HAVEN, Conn., Nov. 11.—Final score: Yale, 42; Pennsylvania State, 0.

PRINCETON AND CARLISLE.

NEW YORK, Nov. 11.—Keener interest, if that is possible, attached to the football game between the Princeton and Carlisle teams on Manhattan field today than there was in the contest of a week ago at the some place between Columbia and Cornell. The Indians always play to win, but they have not in previous games been able to defeat the Tigers, who have had surprises in store at critical moments. The Tigers were in prime condition. Kafer took the place of Reiter, who had not fully recovered from the breaking of a rib in the game with Brown. Wheeler had recovered from the wrench to his ankle. McCord and Knight, all gained ground splendidly this week and were ready to keep up the good work in today's game if called on. Lathrope and Roper were prepared to play the ends if anything should happen to Princeton's famous pair, Palmer and Poe.

PRINCETON-CARLISLE LINE-UP.

NEW YORK, Nov. 11.—Following is the line-up:

Princeton.	Positions.	Carlisle.
Palmer	left end	Rogers
Pell	left tackle	Wheeler
Mills	left guard	Redwater
Booth	center	Smith
Edwards (capt)	r't g'rd	Scott
Hillebrand	right tackle	Shoulder
Poe	right end	Sickles
Hutchinson	quarterback	Hudson
McCord	left half	Metoxen
Knight	right half	Seneca
Wheeler	fullback	Pierce

PRINCETON AHEAD.

NEW YORK, Nov. 11.—Score first half: Princeton 6; Carlisle 0.

PRINCETON VICTORIOUS.

NEW YORK, Nov. 11.—Final score: Princeton 12, Carlisle 0.

HARVARD-DARTMOUTH LINE-UP.

CAMBRIDGE, Mass., Nov. 11.—Hundreds of enthusiasts gathered at Soldiers' Field this afternoon to witness the Harvard-Dartmouth game.

The Dartmouth eleven has been considerably handicapped by lack of good material, so Harvard managers decided not to put in all the men who next week will play Yale. The teams lined up as follows:

Harvard.	Position.	Dartmouth.
Ristine	left end	Boyle
Donald	left tackle	Crowell
A. Sargent	left guard	Low
C. Sargent	center	Rogers
Birden	right guard	Corson
Lawrence	right tackle	Alling
Hallowell	right end	O'Connor
Finike	quarterback	Wentworth
Sawin	left half	Griffin
Kendall	right half	Stickney
Ellis	fullback	Proctor

CAMBRIDGE, Mass., Nov. 11.—First half: Harvard 11; Dartmouth 0.

HARVARD WINS.

CAMBRIDGE, Nov. 11.—Final score: Harvard 11, Dartmouth 0.

CORNELL-LAFAYETTE.

ITHACA, N. Y., Nov. 11.—First half: Cornell 5, Lafayette 6.

HOBART MUCH IMPROVED

PATERSON, N. J., Nov. 11.—Vice-President Hobart spent another comfortable night last night, and this morning there was no material change in his condition. The Vice President sat up in an easy chair nearly all yesterday afternoon. His condition was so much improved that he was allowed to read the papers for a short time.

FIERCE FIGHT WITH ROBBERS

One of the Thugs Killed and Two Officers Wounded.

Associated Press Dispatches by
The Tribune's Special Leased Wire.

TITUSVILLE, Pa., Nov. 11.—Three masked robbers blew open the safe at the D. A. V. and P. Railway ticket office late last night, but secured only about $20.

The bandits then went to a disorderly house on East Spring street, and on entering presented revolvers and proceeded to relieve the proprietress and inmats of what valuables they had, amounting to $1,000 in jewels and $500 in cash.

Chief of Police McGrath and Officer Sheehy attempted their arrest, a pitched battle ensued in which about twenty shots were fired, one of which struck McGrath in the abdomen and another in the left shoulder.

Officer Sheehy was shot in the mouth, the ball passing through the side of the neck and inflicting a dangerous wound.

In the confusion the robbers escaped from the house.

Later the dead body of one of the robbers was found two blocks from the scene of the combat with a bullet through his breast.

DISASTER FOR THE FILIPINOS.

Twenty-Nine Left Dead on the Battlefield Yesterday.

Associated Press Dispatches by
The Tribune's Special Leased Wire.

WASHINGTON, Nov. 11.—Three important dispatches from General Otis were received at the War Department today, showing the hardships and difficulties encountered by our troops in their advance, and giving a captured insurgent dispatch showing the line of argument put forward to sustain the insurrection. The dispatches are as follows:

"MANILA, Nov. 11.—Severe typhoons over Panay last two days impeded march of General Hughes' troops; his column several miles northwest of Iloilo. Insurgents have abandoned strong defenses in that direction.

"MANILA, Nov. 11.—Lawton pushing troops through on Lupadingan and San Quentin road, but country submerged, bridges and recently constructed rafts washed out and wheel transportation cannot move. His reliance on cavalry, few infantry and native scouts living mostly on country. MacArthur commenced advance early this morning. Yesterday two companies Seventeenth Infantry under Chynoweth making reconnoissance of Malong Conception road struck battalion of the enemy, which left twenty-nine dead on field; our casualties reported three wounded."

INSURGENT DISPATCHES

MANILA, Nov. 11.—A number of official insurgent dispatches captured yesterday by General Young's troops in the north and forwarded by Lawton last night. They indicate direct abandonment by enemy of country in vicinity of Cabanatuan and San Jose, and hurried movements by way of Taying over mountains to Bayonbay, thence to Aprra. Among the dispatches the following appears:

"TARLAC, Nov. 5, 1899.—Otis did not accept proposition; enemy attacked our outposts because Otis promised McKinley to take Tarlac today; think they cannot break through. Take care of prisoners, as therein lies our great hopes, especially (for) our wives. There is no such miscruit, either by the government or by Msong. Spanish Commissioners tried to deceive us; dealing with us as insurgents; our government sent them away and they withdrew greatly displeased. Quadruple alliance between Germany, France, Russia, and Spain is fact. Before December we will know our fate. Throughout Europe there is sympathy for our cause—American Democrats clearly in our favor; they are sure of Bryan's triumph next election. Pay attention to your affairs and never mind the rest."

The dispatches are given verbatim as received with several unintelligible words, including "miscruit." Inquiry is being made to learn whether this is a cable error or a word used in the insurgent dispatch.

Aberdeen's New Rector.

Associated Press Dispatches by
The Tribune's Special Leased Wire.

LONDON, Nov. 11.—Lord Strathcona and Mount Royal, High Commissioner of Canada, has been elected rector of Aberdeen University without opposition.

THREE GENERALS WHO WILL CO-OPERATE WITH WHITE UNDER GENERAL BULLER.

Home Trading—The Buswell Paint, made in Oakland.

Buswell Paint Co., Manufacturers, Corner Broadway and Fourth Sts., Oakland.

CORRECTLY FITTED
1001 WASHINGTON ST.
OAKLAND.

If your eyes hurt you when you read, either stop reading or have your eyes attended to. We think if you enjoy reading you will do the wise thing and let us examine your eyes and tell you what is needed. A pair of glasses won't cost much here.

F. W. LAUFER
OPTICIAN
Successor to C. H. WOOD,
Located at WISHART'S PHARMACY
COR. 10TH AND WASHINGTON

Photographs THAT WILL PLEASE YOU AT F. A. Webster 1069 BROADWAY Cor. Twelfth St

TEETH
All Work Guaranteed
Filled with Platina for......50c up
Extracting Teeth......50c
Crowns......$2 50 Plates......$5.00
H. W. FRENCH, D. D. S.
1116 WASHINGTON ST.,
Between Twelfth and Thirteenth St.
Open Saturday Evenings Sundays 9:30 to 12
CONSULTATION FREE

C. H. WALKER, Dentist
BEST SET OF TEETH
$5 $8
PRICE LIST

Gold Fillings from	$1.00
Platinum Fillings from	$1.00
Amalgam Fillings from	50c
Treating Nerves	$1.00
Extracting Teeth	25c to 50c
Bridge Work	$4.00 per tooth
Gold Crowns	$4.00 to $7.00
Porcelain Crowns	$5.00

All work warranted to be strictly first-class and as good as can be done at any price. First-class Dental Parlors. Improved electrical appliances and instruments for ease and comfort of patients. Painless Dentistry with improved apparatus.
ABRAHAMSON BUILDING
13TH AND WASHINGTON STREETS
Rooms 16, 17 and 18. Take Elevator at 13th St. entrance. Telephone Green 571.

SEWING MACHINES All kinds sold on installments or rented at $2.00 per month. General repairing at lowest rates.
E. L. SARGEANT
464 Twelfth Street,
Between Broadway and Washington

$2000
MODERN COTTAGE
8 rooms, bath, basement, laundry and all modern improvements, lot 50x125.
BIG BARGAIN
WM. J. DINGEE
903 Broadway, Oakland. ROOM 18 SECOND FLOOR MILLS BLD'G, S. F.
CARRIAGES AT OFFICE.

$1.50 Books FOR 25c

This is an exceptional opportunity. We want to sell off the last of the DOXEY STOCK immediately, because our Holiday Stock of books is overflowing our shelves.

A large lot of the books are in the window for your inspection.

Just published, Marion Crawford's New Novel, "VIA CRUCIS."

The Court of Boyville.....White
The Orange Girl .....Besant
Ione March .....Crockett
Young April.....Castle

A fine collection of British Columbia INDIAN BASKETS Now on Exhibition.

This collection is a private one and none are for sale.

The baskets are quite rare, and valuable; they will be on exhibition for a few days only.

Some beautiful examples of Pyrography on Leather is now on exhibition.

Open Evenings till 9 o'clock.

M. S. SMITH & SONS
Books Pictures Stationery
1154-58 Broadway, near 13th St.

MORE TROUBLE IN COLOMBIA.

A Bloody Upheaval Is Expected at Bocas Del Torro.

Associated Press Dispatches by The Tribune's Special Leased Wire

BOCAS DEL TORRO, Colombia, Oct. 30.—Another revolutionary movement is expected at any time in this section of the tropics, and as a result the entire population of the town is on the alert. No one is allowed to discuss politics openly, and the officials are keeping matters extremely quiet.

The old trouble has again arisen, and a fight is looked for between the Liberal and Conservative parties. The town is guarded by the police force, and soldiers are expected at any time. Both factions seem to have agreed upon Bocas Del Torro as the main battleground, and the foreign residents fear that a fire will be started by one or the other sides.

The government has required all residents to place a light before their doors every night to provide against attacks in the darkness.

All the principal leaders of the Liberal party have departed from Bocas, which indicates that fighting will begin shortly. Martial law is expected, and the foreigners are ready to close up their establishments and hoist the flag of their nation at the first outbreak.

DECAPITATED BY DYNAMITE.

Banker's Son Killed and Two Buildings Wrecked.

Associated Press Dispatches by The Tribune's Special Leased Wire.

URBANA, Iowa, Nov. 11.—Clarence Burrell, son of Banker B. G. Burrell, was instantly killed today by an explosion of dynamite which wrecked the bank building and partially destroyed the Monitor general store.

He had just opened the doors of his father's private bank for the day's business when there was a smothered explosion in the Monitor store, next door. He rushed into the building a moment later, and when he reached the center of the building a second and heavier explosion occurred. Pieces of wreckage, hurled through the air by the second shock, struck Burrell in the neck, decapitating him. Another missile penetrated his heart. Fire, following the explosions, destroyed both buildings, entailing a heavy loss. The bank vault and the store safe, however, were not damaged.

The cause of the explosion is not known, but the authorities are working on the theory that it was done by incendiaries.

Licensed to Marry.

George Petersen, San Francisco.....22
Perence Cummings, San Francisco.....26
Carl August Ferd. Carlsen, Oakland..27
Christine Olson, Oakland 24
Martin Felding, Fruitvale 36
Linda Whiding, Fruitvale 31

Carpets will be Higher

In view of the recent material advance in Carpet Wools, the better prices being paid for labor and the big demand for goods throughout the country, there is no prospect that present low prices *for Carpets can be long maintained.*

We have an **Immense Stock** of all grades of **CARPETS**, embracing latest designs in **Choice Velvets** and **Body Brussels** as well as the lower priced goods

We suggest an early inspection by intending purchasers.

R. H. CHAMBERLAIN, 416 TWELFTH ST.

SEAMEN PERISH IN HURRICANE.

Captain and Ten of a Schooner's Crew Victims of the Great Storm.

PHILADELPHIA, Nov. 11.—News has been received here that the Philadelphia schooner William M. Bird, from Charleston, S. C., to New London, Conn., was wrecked in the October hurricane off the Frying Pan shoals, North Carolina, and ten of the crew, including Captain Barrett, perished.

ONLY TWO SURVIVORS.

Two survivors, George W. Towd, the mate, and George Robinson, seaman, have been landed at Salisbury, Md., by the schooner Samuel T. Beachen, from Jacksonville, Fla., which vessel rescued them on the afternoon of November 3d, twenty-nine miles southwest of the Frying Pan lightship.

FRIGHTFUL SUFFERING.

The survivors had been without food or water for ninety hours, and suffered great hardships, having chewed the leather of their shoes to keep from starving. They have not recovered sufficiently to tell just how their comrades perished, but they state in an incoherent manner that the lost men were swept off one by one from the wreck as their strength grew weaker, and were drowned.

BOTH PARTIES CLAIM VICTORY.

The Official Count in Kentucky Not Yet Completed.

Associated Press Dispatches by The Tribune's Special Leased Wire.

LOUISVILLE, Ky., Nov. 11.—The official count was resumed today in about half the counties of the State. In about sixty-five of the 112 counties it was completed last night, and official returns were made. These, in net results, show a gain for Taylor. According to advices to the Commercial (Republican) he has a plurality of 2,681. Chairman Todd says the plurality will be over 2,000. In Democratic circles, however, there is no disposition to concede the Republican claims. Mr. Goebel says his plurality will be about 5,000, and advices from the headquarters at Frankfort are to the effect that reports received there from the count now progressing bear out this claim.

The Courier-Journal, however, makes no claim of a plurality for Goebel. It says:

"The official count, as will be seen from the returns published, makes many changes in the figures heretofore reported and makes the result so close that the issue may be determined one way or the other by the settlement of the various questions of irregularity raised in the count. The count in some of the larger counties of the State has not been completed, and in no cases have the boards yet passed on contests."

Returns from the official count reported up to 1 P. M. do not indicate any marked change from the counts of yesterday. The Times (Goebel Democrat) today for the first time since the election omits the publication of a claim that Goebel has received a plurality.

The Post (anti-Goebel) asserts that Taylor will have a plurality of from 3,000 to 4,000. These figures are about the same as the estimate made by State Chairman Long.

GOEBEL MEN'S CLAIMS.

FRANKFORT, Ky., Nov. 11.—Goebel, by 1,200 to 1,600, is the claim made at Goebel's headquarters today. Several county boards adjourned yesterday until Monday, and it is claimed that they hope to make sufficient gains to offset the losses Goebel sustained in his own and other counties yesterday. Chairman Young, Democrat, wires that he has discovered gross frauds affecting the whole vote in several mountain counties and precincts in other counties, and on these it is supposed a contest will be made before the State Board, if the final returns from the counties should show Goebel not elected.

DROWNED WHILE IN A FIT

Associated Press Dispatches by The Tribune's Special Leased Wire.

LOS ANGELES, Nov. 11.—Deputy Coroner Strubel returned from the Parton ranch in the San Fernando valley, bringing with him the body of Thomas Wilson, who died Thursday. Wilson, who was a Canadian, had only been employed on the ranch about five weeks and was subject to epileptic fits. Thursday he was working in a barn in which was a large trough divided into two compartments, one of which contained a solution of sulphate of copper used for soaking wheat before planting.

Wilson was standing on the trough, one foot on either side, and it is supposed that while in that position he was stricken with a fit and losing consciousness fell into the trough in such a manner that his stomach struck on the partition. His head was thus immersed in the bluestone solution, and there being no help at hand, he was drowned. An inquest was held this morning, the jury returning a verdict of accidental death.

TACK COMPANY'S FAILURE.

Associated Press Dispatches by The Tribune's Special Leased Wire

BOSTON, Nov. 11.—It was announced today that the property of the Atlas Tack Company, a corporation organized under the laws of Maine and which has been in the hands of receivers for some time, is to be sold under the hammer in this city on December 5th. The corporation has property in San Francisco, Chicago, Baltimore, and other places. The sale includes the combined big factories in Taunton and Fair Haven and factory buildings in Island Creek, Duxbury and Plymouth.

The State Street Trust Company of Boston is the mortgagee and the principal factor in the proceedings.

FAILED TO PROVIDE FOR HIS WIFE.

L. Latimer has begun suit for divorce from W. J. Latimer on the ground of failure to provide. Fred L. Button represents the plaintiff.

WILL PROMOTE SOME COLONELS

M'Kinley to Reward Heroes of the Civil War.

Associated Press Dispatches by The Tribune's Special Leased Wire

WASHINGTON, Nov. 11.—It is understood that the President will avail himself of the opportunity offered by the existing vacancies in the regular army, caused by the death of General Henry and the retirement of General Shafter, to promote and retire with the rank of Brigadier General in the regular army, a few of the remaining Colonels of the regular establishment who rendered conspicuous service in the Civil War.

This would be a revival of the rule which led to the retirement in this manner of five of these Colonels, when General Shafter's retirement occurred. Since that time efforts have been made by friends of the officers who were not advanced at that time to secure some such recognition of them, and it is believed the President is favorably inclined. At least, he has caused to be supplied to the War Department full records of the military services of the officers deemed eligible for promotion and retirement. The list does not, of course, include all the Colonels in the service, nor all of those who were veterans of the Civil War, nor all of these are anxious to be retired even in consideration of the advance in rank.

Two of the names that are under consideration are those of Ohio Colonels, namely, Colonel Andrew S. Burt, Twenty-fifth Infantry, and Colonel Gilbert S. Carpenter, of the Eighteenth Infantry, both of whom stand well up on the list and have records of the highest excellence.

BOMBARDMENT OF KIMBERLY BEGINS

(Continued From Page 1.)

proves nothing, as the General is not likely to send anything unpleasant or indicative of an important nature liable to fall into the hands of the Boers.

BOERS MAY BE TRAPPED.

There are signs that the greater part of the Boers are concentrating between Ladysmith and Colenso, but the stories are so contradictory it is impossible to assert this absolutely.

If true, it is pointed out that while it cuts off Ladysmith, the risk to the Boers is also great, for it will give General White a great chance to intercept their retreat when Lord Methuan's divisions advance from the south, unless in the meanwhile General Joubert is increasing the beleaguered garrison. That the latter is completing preparations for a series of desperate attacks on General White's position is not doubted, and heavy fighting may be heard of at any moment.

WHITE'S CRITICAL POSITION.

General White's forces, it is asserted, must be enduring a daily ordeal which will hardly improve their fighting efficiency, and the danger of the shortness of ammunition looms up largely. On the development of the situation at Ladysmith in the immediate future depends probably the duration of the war. It is pointed out that if General White can maintain his position until November 26th or 28th, the British authorities will be fully satisfied that all danger in Natal will be over. Should he fail to do so and be compelled to abandon his guns and stores and retire with heavy losses southward, where he will meet the Boers in position on the Tugela river, it is impossible to predict what may happen. On the other hand, the critics say should the situation at Ladysmith not be materially changed before November 28th, it is confidently predicted that the majority of the Boer force will be caught between two British forces and compelled to retreat over the difficult Tintwa pass or Livershook after abandoning its guns.

FRUIT GROWERS TO MEET

SAN FRANCISCO, Nov. 11.—The Twenty-fourth State Convention of the Fruit Growers of California will be held at San Jose on December 12th under the auspices of the State Board of Horticulture. President Ellwood Cooper has extended invitations to all the fruit growers, shippers, packers and nurserymen in the State, asking them to attend, as many problems vital to the horticultural interests of the State will be considered by the convention. The railroad companies have made an especially low rate for the convenience of interested parties.

GAGE IN LOS ANGELES.

Associated Press Dispatches by The Tribune's Special Leased Wire.

LOS ANGELES, Nov. 11.—Governor H. T. Gage arrived in this city this morning and is at a hotel. He refused to be interviewed. He is understood to be here on private business.

Socialist Entertainment.

A musical and literary entertainment will be given on Sunday evening, at Grand Army Hall, 429 Thirteenth street, under the auspices of the Oakland Section, Socialist Labor party. The entertainment commences at 8 P. M.

Case Compromised.

The action of Ed Lasar against Eva Kruschwitz and others has been dismissed, the parties having setted upon a compromise out of court.

Gone to Portland.

Mrs. A. Pollitt-Clifton left Oakland on Thursday for Portland, Oregon, to join her husband, who is doing business in that city.

GENERAL NELSON A. MILES.

General Miles, commander of the United States army, is now inspecting the fortifications in San Francisco bay.

PRYAL DEFEATS ELDEST SON.

Court Says Father Is Entitled to the Property.

The contest between the members of the Pryal family over the property left by Mrs. Mary Ann Pryal when she died in 1896 has been decided in favor of the surviving husband, A. D. Pryal.

Before Mrs. Pryal died she executed to her eldest son, William A. Pryal, a deed to all of her property. During the administration of the estate the other children sought to have this deed set aside on the ground that the property was merely given over to the eldest son to hold in trust for the other children. The father also set up a claim to the property on the ground that part of it was a homestead which should revert to him and the other part community property. The son fought the case on the ground that the property was deeded to him outright. While the action has been pending, members of the Pryal family have figured in minor court trials, brought about through family conflicts.

Judge Ogden has handed down a decision confirming the claim of the father to the property.

FIFTY YEARS IN CALIFORNIA.

George F. Heeseman Celebrates Event at His Home.

Another pioneer, George F. Heesemann, father of C. J. Heesemann, celebrated the fiftieth anniversary of his residence in California, the event taking place last Sunday night at the residence of Mr. and Mrs. Heesemann, 503 Fourteenth street. The occasion was a memorable one in the family and was passed in a manner which, in recurring anniversaries, will be recalled with the keenest interest. There was an elaborate spread around which gathered closest members of Mr. Heesemann's family. The table was beautifully garnished with flowers, while the walls were hung with palms and smilax and interspersed with fragrant roses. A central feature of the table was a floral vessel, which bore on the sides the words "Thomas Bennett." This was a miniature representation of the good ship which brought Mr. Heesemann around the Horn and landed him safely in the Golden Gate.

There were remarks by all present, those of Mrs. Heesemann, the wife of the pioneer, being especially tender and eloquent.

Vocal and instrumental music, together with the eloquent sentiments of the guests and a discussion of palatable viands, enabled the evening to pass in a most pleasant manner.

Mr. Heesemann is now 67 years of age. He is a native of Hanover, Germany. He came to this country in 1846 and went to reside in Charleston, South Carolina. In 1849 he came to California and has since resided here. He went to the mines and after a stay there went into the grocery business and came to Oakland in 1882 and here he established his permanent home. Besides Mr. Heesemann and his wife, there were present Mr. and Mrs. J. Kessler, Mrs. C. C. Nordhausen and children, Mr. and Mrs. C. J. Heesemann, Misses Lottie and Lulu Heesemann, O. H. Strauss and James Hanna.

TENNESSEE BOYS ARRIVE.

Associated Press Dispatches by The Tribune's Special Leased Wire

SAN FRANCISCO, Nov. 11.—The transport Indiana bearing the Tennessee volunteers, the last of the returning Volunteer regiments, has been sighted just off port.

HEAVY RAIN AT STOCKTON.

Associated Press Dispatches by The Tribune's Special Leased Wire

STOCKTON, Nov. 11.—Shortly before 1 o'clock today a heavy rain began falling. The fall this season to date approaches five inches very closely, and is the heaviest fall this early in the season for many years.

AT THE GARDEN CITY.

SAN JOSE, Nov. 11.—The rain for the twenty-four hours ending at 8 o'clock this morning amounted to only .01 of an inch. Since then a heavy shower fell, amounting at 1 o'clock to .44 of an inch. This gives a total for the season of 3.98 inches. Same date last year, 2.08 inches.

THEY PERISHED IN THE SEA.

Queer Legal Tangle Over the Estate of Capt Nisson.

Judge Hall this morning denied a petition for the distribution of the estate of Captain Henry Nisson, who with his family went down on board the C. C. Funk off the coast of Tasmania about a year and a half ago. The petition was denied because there was insufficient evidence of the circumstances connected with the sinking of the ship. A commission was directed to issue to take the deposition of United States Consul General Don P. Bray at Melbourne, Australia, in regard to the matter. A commission was also issued to take the testimony of Mrs. Hamm, a sister of the deceased, in regard to the relationship of the heirs.

There is a very fine point of law connected with the case. Both Captain Nisson and his wife went down on the wrecked ship. The question now arises as to which one died first. If the wife died first then the heirs of the husband would be entitled to the property. If the Captain died first the relatives of the wife would come in for the property.

Where a husband and wife perish in the same calamity, both being between the ages of 15 and sixty years, the law presumes that the wife succumbs first, being the weaker. An attempt will be made to show that Captain Nisson was about 40 years of age at the time of his death. Miss Stoger, a sister of the wife, testified that Mrs. Nisson was about 40 years of age when she died.

The relatives of the husband are represented by Attorney D. C. DeGolia and Attorney Loewe. Attorney J. H. Henderson represents the relatives of the wife. The estate has been administered by W. H. Knight. There remains a little less than $3,000 to be distributed.

The case was continued to December 26th to allow time to take the depositions.

RUSSELL NOW IN THE CITY JAIL.

Sergeant Green has returned from San Jose with Jess Russell, who has been charged with grand larceny. Several weeks ago he hired a horse and buggy at the livery stable of Gates & Voght and has not since returned them. He drove to Pleasanton, got into debt there and left the outfit as security. He was accompanied by a young man named Byrd, who is also well known here. The pair then journeyed to San Jose, where Byrd stole a horse and buggy, was arrested and is now in jail to answer the charge of grand larceny.

Russell is the young man who burglarized several rooms in the Reed building several months ago, and walked off with a number of articles of jewelry.

DAVIE BRINGS A LAWSUIT.

John L. Davie this afternoon sued P. A. Johnson and George L. Roland for an accounting as partners in the Davie Ferry and Transportation Company.

Davie also asks for a dissolution of partnership. He says his partners hold $1,500 to be divided. Davie also asserts that his partners sold the business to Hugh Dimond and have prevented him from managing the business.

DEATH SUMMONS MISS ESMA DEANE.

Miss Esma Louise Deane, daughter of Mrs. John Deane, died at her home at Claremont last evening. Miss Deane had been ill for several days. She was well known in society on both sides of the bay.

Murderer Wants New Trial.

Associated Press Dispatches by The Tribune's Special Leased Wire

LOS ANGELES, Nov. 11.—Several affidavits were presented this morning in support of the application for a new trial of E. V. Methever, the old cobbler who shot and killed Dorothy McKee at Long Beach and was convicted of murder. One affidavit was from Mrs. Methever of San Miquel, who testifies that her husband had drunk large quantities of liquor for several years before her separation from him, and that he had spells in which he believed he had grievances against other people and sometimes he threatened to kill them. The defense at the former trial was insanity induced by alcohol.

Southern Pacific Set-Back.

LOS ANGELES, Nov. 11.—In the Superior Court today an injunction was granted prohibiting the Southern Pacific Company from operating its ferry at San Pedro until the case can be tried. The suit is brought upon the ground that the ferry landing on Terminal Island is upon land deeded to the Catalina Yacht Club with a restricting clause. The Terminal Railway Company, which sold the land to the yacht club, brings the suit. The yacht club sold the land to the Southern Pacific Company.

NEW WARDEN IS NAMED FOR FOLSOM

Thomas Wilkinson Is Elected at Meeting Today.

SAN QUENTIN PRISON, Nov. 11.—Thomas Wilkinson, formerly of Oakland, was elected Warden of Folsom Prison at a meeting of the Board of Prison Directors this afternoon.

Mr. Wilkinson was R. M. Fitzgerald's candidate.

Colonel McKillican was mentioned for the place by his friends.

Mr. Wilkinson was formerly commissary at San Quentin Prison.

RACES AT TANFORAN.

TANFORAN TRACK, San Mateo, Nov. 11.—The first race today resulted as follows:

St. Casimir, first, at 4 to 5.
Buffoon, second, at 2 to 1.
Jolly Briton, third, at 6 to 1.

The second race resulted as follows:

Monda, first, at 2 to 1.
Blooming Chance, second, at 10 to 1.
Tirade, third, at 1 to 2.

FOOTBALL ON MANY FIELDS

WEST POINT, Nov. 11.—First half: Columbia, 11; West Point, 0.

CHICAGO-NORTHWESTERN.

MARSHALL FIELD, Chicago, Nov. 11.—First half: Chicago, 29; Northwestern, 0.

CORNELL DOWNS LAFAYETTE.

ITHACA, Nov. 11.—Final score: Cornell, 5; Lafayette, 6.

WISCONSIN-ILLINOIS.

MILWAUKEE, Nov. 11.—First half: Wisconsin University, 11; Illinois University, 0.

AT MINNEAPOLIS.

MINNEAPOLIS, Nov. 11.—First half: University of Minnesota, 6; University of Beloit, 0.

WISCONSIN WINS.

MILWAUKEE, Nov. 11.—Second half: Wisconsin, 16; Illinois, 0. Final Score: Wisconsin, 23; Illinois, 0.

M'KEE RANKIN SETTLES.

SAN FRANCISCO, Nov. 11.—McKee Rankin, the actor, has had enough of the United States courts. Today he called on Collector Lynch and Chief Deputy Frick of the Internal Revenue office and asked to have the case against him set aside as he was willing to pay the cost, the tax and the penalty. Rankin was arrested two weeks ago for non-payment of the war revenue tax at a production he gave in San Jose. He was held to answer by Commissioner Hancock and the case would have come up next week.

MANY CHARGES OF EMBEZZLEMENT.

Two charges of embezzlement have been preferred by G. Espeland against Lewis C. Read, a former employe. One of these is based upon the misappropriation of $3.60 on the 4th of November, and the other includes a can of oil which it is alleged was taken October 23d. Espeland says that these are only a few of the cases of systematic embezzlement. He runs an oil store at Seventeenth and Telegraph avenue.

COMEDY AND MUSIC AT ST. FRANCIS FAIR.

Tonight the League of the Cross Cadets will have charge of the entertainment at St. Francis de Sales' fair. The charming Hughes children will sing a duet. There will also be a number of vocal and instrumental solos and the exercises will close with a one-act comedy, "Popping the Question," in which the following young ladies and gentlemen will take part: Miss Guichard, Miss L. McCourtney, Miss E. McElroy, Miss Sarah Degnan, George Lawson and H. Guichard.

BOUND TO TAKE HIS LIFE.

Associated Press Dispatches by The Tribune's Special Leased Wire.

SACRAMENTO, Nov. 11.—James J. La France, a housepainter aged 40 years, a native of California was found dead today in a cell at the city prison. He had committed suicide with morphine. Last night he had threatened to end his life and his brother had him taken into custody for safekeeping. When he was searched at the jail the officers failed to discover the poison.

A FATAL TRAIN WRECK.

OMAHA, Nov. 11.—A construction train on the Illinois Central extension was wrecked near Dennison, Iowa. Eighteen men were injured, several fatally.

Oppose Water Storage Bonds.

Associated Press Dispatches by The Tribune's Special Leased Wire.

LOS ANGELES, Nov. 11.—The Southern California delegates to the State storage water convention in San Francisco held a meeting here this morning. P. T. Lukens of Pasadena was made chairman of the delegation. No instructions were offered and the delegation will go unpledged to any particular course, but it is understood all are opposed to the proposition of bonding the State for water development.

Isaacs' Trial.

The battery cases of J. B. and J. D. Isaacs will be tried respectively on November 21st and December 6th in the Police Court. The complainant in each case is W. W. Moore.

"77" May check a Cold to quick GRIP

A carpenter of Morristown, a great, strong, hearty fellow, says "77" breaks up my Cold in two doses—I don't follow the directions on the bottle—when I take Cold I at once take half the contents of a 25c bottle, then I wait awhile, and take the balance; my Cold is gone the same day." While this may be very well for a strong man, it is not always best to check a Cold too quickly and possibly drive it to some weak spot—it is better to follow the directions of six pellets every hour, it then restores the checked circulation (known by a chill or shiver), starts the blood coursing through the veins makes a steady cure of a Cold or Grip.

Manual of all Diseases sent free.

For sale by all druggists, or sent on receipt of price, 25c, and $1.00. Humphreys' Homeopathic Medicine Co., Cor. William & John Sts. N. Y.

A NARROW ESCAPE FROM DROWNING.

Will Hurley of Oakland, while painting the Comanche at the Union Iron Works this afternoon about 2 o'clock, fell overboard. As he was sinking for the third time, Jack Dolan, also of Oakland, grabbed him and was pulled overboard. The Quartermaster of the St. Paul was on the dock, and hearing the cries for help he lowered ropes and with the assistance of Andy Fornber and Jack Eagan of Oakland the boys were dragged out, almost drowned.

To Cure La Grippe in Two Days

Take Laxative Bromo Quinine Tablets. All druggists refund the money if it fails to cure. E. W. Grove's signature is on each box. 25c.

Born.

GRAFF—At Vallejo, November 4, 1899, to the wife of C. J. Graff, a daughter.

Died.

DEANE—In Claremont, Alameda county, November 10, 1899, Esma Louise, daughter of the late John Deane and Rebecca F. Deane.

Friends and acquaintances are respectfully invited to attend the funeral service MONDAY, November 13th, at 10:30 A. M., from the residence of her mother, Claremont avenue, Berkeley. Interment private.

DUNNIG—In this city, November 10, 1899, Esther C., beloved mother of E. B. Dunnig of Alameda and Mrs. D. G. Barnes of Oakland, a native of Plymouth, Vermont, aged 94 years.

Friends and acquaintances are respectfully invited to attend the funeral TOMORROW (Sunday), at 2 P. M., from the residence of her grandson, H. C. Barnes, No. 1320 Twelfth street. Interment private. Please omit flowers.

MITCHELLS—In this city, November 11, 1899, Byron N., beloved son of P. J. and Mary Mitchells and brother of Howard and Harry Mitchells, a native of Oakland, aged 5 months and 17 days.

Friends and acquaintances are respectfully invited to attend the funeral SUNDAY, November 12th, at 2:30 o'clock, from the residence of his parents, No. 1717 Filbert street, Oakland.

C. W. Kinsey Dealer in New Style Household Furniture, Carpets, Ranges, Etc.

Modern furniture bought, exchanged or sold on installment payments. Cash discount given instead of "trading stamps." 462-464 Thirteenth street.

CASTORIA. Bears the Signature of Chas. H. Fletcher. The Kind You Have Always Bought

GERMEA

FOR BREAKFAST.

GREAT

Difference in opticians is that some fit your glasses accurately and others are careless about it. Once wear our properly fitting glasses after using ill fitting ones you will readily see this difference.

NOE, The Optician,
460 7th St., adjoining S. P. depot.

TOO LATE FOR CLASSIFICATION.

A REFINED Eastern lady wants position as housekeeper, second girl or chambermaid and seamstress. H. A. P., 1351 Broadway. h

A WIDOW wishes work by the day; capable of any kind of work. Mrs. A. Apply at 356 Ninth st. h

$800 CASH DOWN will buy a five-room cottage, high basement, bath, stationary washtubs, pantry, china closet, all other conveniences. The balance, $1,000, can be paid at the rate of $12 per month. See the premises, two blocks from Oak station. Address P. D., box 4, this office. nv

SUNNY ROOMS, single or en suite, with board. 1427 Franklin st. q

LOST—Tuesday, November 7th, at 6:30 A. M., on Telegraph avenue car or at narrow gauge depot or on train, a small satchel, olive, imitation alligator, containing gentleman's rubber shoes and other articles. Please leave with Alden Co., 1118 Broadway. r

FOUND—Small cocker spaniel in Emeryville. Inquire of J. R. Fugundus, 2011 Adeline st. r

WANTED—A modern furnished house of seven or eight rooms, centrally located, near local trains. Address N. S. W., box 5, Tribune office. t

ALAMEDA COUNTY NEWS

MANY TOWNS ARE REPRESENTED

BERKELEY COURT IN DANGER.

Attorney Chapman Is Likely to Win His Case.

BERKELEY, Nov. 11.—Just what Judge Hall's decision will be in the cases of the Berkeley liquor ordinance violation is causing a deal of speculation about town. Many fear that the Berkeley courts will be declared illegal because the census by which Berkeley obtained her present court, under the general law, was taken by order of the Town Trustees and was not a Federal affair.

Those who have not looked into the matter shake their heads when asked their opinion on the subject, and declare that Attorney Chapman is a smart man and generally knows what he is doing.

That Attorney Chapman thinks he has a good case is evident from the fact that he has allowed fourteen different men to be fined $250 each in the lower court without attempting any defense.

Should the Berkeley court be declared legal the liquor men will try to have the liquor ordinance declared illegal.

DISTURBED THE PEACE.

James Matthews, charged with disturbing the peace, was found guilty yesterday morning and will receive sentence on Tuesday.

The evidence went to show that Matthews in a quarrel with one of his tenants had picked up an old revolver, as he declared, in self defense.

ALAMEDA WATER COMPANY.

The Alameda Water Company is laying a large main down Center street from Shattuck avenue to Grove street. The Town Hall will be supplied from this main, which is large enough to furnish an ample supply for fire protection as well as for general use.

TELEGRAPH AVENUE.

The work of macadamizing Telegraph avenue from Dwight way to the Oakland line has been completed. This adds another to the list of good thoroughfares which Berkeley possesses.

Telegraph avenue is especially important to the people of Oakland, as it is the main avenue loading from that city to the University.

MAY COMBINE.

There is a rumor abroad that the Contra Costa Water Company is negotiating for the purchase of the property of the Alameda Company. The fact that the Contra Costa Company has about completed laying its large supply mains and by connecting with the Alameda Company's distributing pipes would have a complete system, gives credence to the rumor.

NEWS NOTES.

F. E. Frey left today for Utah, where he joins an engineering party in the service of the Southern Pacific.

Miss J. L. Lloyd and Miss Sarah I. Keeler have returned from a visit to Irvington.

John L. Britton was in town yesterday.

Theodore Nenwirth died yesterday morning at his home in West Berkeley. The funeral services took place this afternoon.

Mrs. William Gilliam of 2041 Lincoln street has returned from The Dalles, Oregon.

Paul Penfield, formerly of Berkeley, is in town visiting old acquaintances.

Mrs. C. H. McIntosh of Lovelock, Nevada, is the guest of her mother, Mrs. Hunt.

LORIN.

LORIN, Nov. 11.—The Good Samaritans will give a dance tonight in Lorin Hall a large crowd is expected.

NEWS NOTES.

William Streib who recently returned from the Philippines is quite seriously ill.

Miss Carrie Samkoy, formerly a resident of Lorin is visiting friends in this vicinity.

The funeral of Antone Frank who died Thursday morning after a long illness, took place this afternoon at 2 o'clock from the residence on Baker street.

The services were conducted by Berkeley Lodge, No. 270, I. O. O. F. The interment took place in Mountain View Cemetery.

F. W. Thompson and family have recently removed to Berkeley.

The family of F. H. Howell have found suitable quarters in Berkeley where they will reside in the future.

ALVARADO.

ALVARADO, Nov. 11.—Mrs. H. Hendrickson spent several days with relatives in San Lorenzo.

Supervisor Tom Wells was in town this week.

Invitations are out for a social hop to be given in Mt. Eden, Saturday, November 18th, by the Woodmen of said place.

Miss Millie Eichler of Mt. Eden was the guest of her sister, Mrs. F. Hellwig last Tuesday.

The home of Mr. and Mrs. Marchado was brightened by the advent of a little daughter last week.

SUNOL.

SUNOL, Nov. 11.—Miss Mary Buttner went to San Francisco Wednesday for an extended visit.

Mrs. Tony Silva has returned from Niles, where she has been visiting relatives.

The weather has been threatening for the past week. The farmers are earnestly hoping that the storm will blow over. So far the precipitation has been very light.

The Misses Trimingham spent Saturday in San Francisco.

Joe Rose, who has been seriously ill with typhoid fever at the Presidio Hospital, San Francisco, has returned and is now able to be out again. His illness was contracted while on his return from Manila, where he was in active service as a member of Company G, California Volunteers.

PUPILS READY FOR BUSINESS.

The New Paper at Haywards Will Be a Success.

HAYWARDS, Nov. 11.—The Editor-in-Chief of the High School paper has appointed the following corps of assistants: Miss Isabel Garwood, Miss Mattie Gray, Miss Mamie Brazin, Ralph Richmond, Miss Geneva Luelling, Miss Beatrice De Camp, Miss Hester Gamble, A. Larsen, J. Bockman. Business Manager Dan Luce has appointed as his assistant Miss Marion Stevenson.

LODGE GROWING.

At the last meeting of the Haywards Lodge, A. O. U. W., the first degree was conferred upon four applicants. The names of the new members are James Farell, Charles Hauschildt, J. Jayenot, Peter Sellrini.

OPERA HOUSE.

The Sentinel Minstrel Company amused the attendants at the opera house last night.

LETTER LIST.

Miss Maria Souza Dias, John Mury, Frank Miller, Mrs. Louise Nicholson, Jerome Roderick, Miss Ellyn Theclander, C. Waita.

SAN LEANDRO.

SAN LEANDRO, Nov. 11.—Marshal Giesenhofer is determined that the bicycle ordinance shall be enforced, and as the minimum fine for a violation of the ordinance is $5, wheelmen caught riding on the sidewalk will have to pay for it.

A. S. Rose, who was caught violating the ordinance pleaded guilty to the charge and was fined $5 by Judge Quinn.

NEWS NOTES.

Charles Peterson is having his duck pond and hunting preserves put into shape for the fall hunting. A cabin has been built near the pond for the accommodation of the hunters.

Mrs. Dr. Smith is with her mother, Mrs. A. Stone, who is seriously ill at her home in Oakland.

Miss Maude Woodworth of Yuba City is visiting Mrs. Knaugh of this place.

Miss M. Brenton of Gridley is a guest at the Fischer residence on Moss avenue.

ROLL OF HONOR.

The roll of honor at the Union School is as follows: Mildred Hawes, Helen Martin, Stella Nelson, Manuel Marshall, James O'Brien, Bessie Best, Lulu Carroll, Jettie Johnson, Edith Jones, Violet Gooch, Frankie Rateliffe, Mary Babendorf, Nineta Honey, Johnny Comasbo, Mamie King, Hercules Morse, Mary Jean Santos, Jennie Babendorf, Joe Borsi, Ray Childers, Tony Sequeira, Maud Cardoza, Mabel Cormack, Wallace McCoy, Max Kahn, Harriet Hawes, Miriam Storry, Mary Chrysostomo, Bennie Begier, George Dornback, Alphonse Thierry, Camille Thierry, Clara Harding, Della Osmonde, John Cormack, Frank Hodge, Raymond Jones, Richard Faught, Phoebe Whitehouse, Helen Chrysostomo, Harvey Christensen, Ernest Morehouse, Lawrence Phelps.

EMERYVILLE.

EMERYVILLE, Nov. 11.—The farmers living near Lafayette and along the line of the California & Nevada Railroad, who depend upon that line for bringing their hay to market are having a hard time of it at present. Flat cars are the only kind in use on that line for hauling hay and the rainy weather makes it risk shipping hay on an open car.

Just before the last rain three carloads arrived at the San Pablo avenue station. Only one car could be unloaded before the rain set in. The other cars were covered with huge canvasses which it is thought will protect the hay.

CHARGED WITH BATTERY.

Dick Hughes who runs a saloon just north of the race track has been arrested on a charge of battery. The complaint was sworn to by Hannah Kavanaugh. Hughes gave bonds and was released from custody yesterday morning. The case will be tried the first of the week.

NEARLY A LOSS.

Town Clerk Coburn was so unfortunate as to lose the warrant for his month's salary last Thursday evening. Luckily he had not endorsed it, and as he immediately telephoned to the bank not to honor the warrant if presented it is not likely that any serious loss will result.

PERSONAL.

Dick Orma who is chief clerk at the Judson Works is having a pretty cottage erected on Nineteenth street near San Pablo avenue, Oakland.

CENTERVILLE.

CENTERVILLE, Nov. 11.—For the past two days an animal show has been given by wandering Gypsies. Thursday a large Russian bear, thin to emaciation was made to dance, climb trees, and wrestle with its keeper, to the amusement of the town loungers.

Friday two ragged women and a fat monkey begged through the town. The monkey performed its antics and amused a still larger crowd than did the bear.

Later the women were arrested by Constable Roderick. Business is dull and the lock-up has been empty since Gus left it.

Arrangements are being made for the masquerade ball at Newark. November 11th: Rebekah Lodge, ball November 17th; C. E. Rally, November 17th; Ladies' Aid and C. E. social, November 24th; U. H. S. Ball, December 1st; Native Sons' Ball, December 15th. Centervilleites cannot complain of being dull these times.

Rev. E. P. Shuey, S. C. Archibald, Mrs. Salz and daughter went to San Francisco Friday.

A fine rain has fallen for the past 24 hours, gladdening the hearts of farmers and orchardists.

FINE BEET SHOWING MADE.

Pleasanton Gets Its Share of Money For Beets.

PLEASANTON, Nov. 11.—Where a large amount of money is dropped into a town it is bound to make times good. Since September 1st and up to October 31st, 382 cars of sugar beets have been shipped from this station to the factory at Alvarado. In figures there were 20,758,896 pounds or 10,379 tons. The farmer is paid $4 a ton, which gives $45,520, all dropped into the town in two months.

The largest number of cars shipped in one day was 21, which number went from here the first of the week. Last year as high as 30 and 35 cars were shipped in a single day and by a single train, but it must be remembered that the cars this year have much higher sides, consequently hold more beets. On an average 27½ tons are loaded on a car, against about 20 of last year.

Shipping will probably last three weeks yet, and about 250 cars will be added to this. There will be about the same shipped this year as last, with 300 acres short in agreage. On an average 10 tons is harvested from an acre, while some hand produces as high as 25 tons to the acre.—Times.

NEWARK.

NEWARK, Nov. 11.—The rainfall for the present month to date is 1.07 inches. Much of the ground being ploughed, is already quite dry, and a day or two of soaking rain would do much good.

Mr. and Mrs. Ross Ingraham are at Healdsburg at present. They went there for a two weeks' stay at the Springs.

Mr. and Mrs. Tilton of San Francisco visited at the home of Mrs. McQuade on Sunday last.

Joe Jarvis is home from Alaska. He was in his usual health when he left Cape Nome, but owing to the crowded condition of the steamer and consequent lack of proper accommodations he was taken ill and has been under his physician's care ever since his return. Mr. Frank Jarvis is daily improving in health, and it is said that he may soon be as well as before he met with his injury in the north.

Mr. Lafayette Moulton, who has for some time been employed upon the roads here, is to return to his home at Morgan Hill, Santa Clara county, today.

"If it is ever allowable to break a commandment and "covet what is our neighbors," it is in the case of a house-boat. Its possibilities for giving enjoyment are great, not the least being the power of changing location at frequent intervals. If you have undesirable neighbors you can punt yourself off to some other locality, and no fuss about it.

The Consolidation Gun Club of Decoto has a house-boat that is a gem in its way. A room 12 by 20 feet, nice stove, sleeping accommodations, etc. At each end of the boat is a veranda, one 8 by 12 and the other 3 by 12. It is intended that these will have awnings, and the larger of the two can be utilized as a dining-room in warm weather. The boat is now lying at Jarvis Landing, but is soon to be moved to some other locality.

A most enjoyable musical recital was given by Miss Graham, assisted by her pupils and others at the home of Mrs. James Graham on Saturday last. The attendance was quite large, and Miss Graham received many compliments upon the proficiency of her pupils. A lunch was served at the close of the entertainment.

Things are not particularly lively in Newark just now. Everybody is apparently storing his or her energy for the masquerade ball of Saturday night of this week. Every arrangement has been made that is possible for the convenience and pleasure of the guests by those having the matter in charge. Grand march at 8.30 sharp. Costumes may be procured at the Newark House.

GOLDEN GATE.

GOLDEN GATE, Nov. 11.—The preparations for the Catholic fair which will be held in St. Columbus' Hall are going rapidly forward.

An attempt is now being made to have Facher York present next Wednesday evening to assist in the opening of the fair. His presence, it is felt, would insure a large crowd and give the enterprise an auspicious beginning.

PLAYGROUND FOR THE CHILDREN IN A PLAZA.

At the meeting of the Board of Public Works yesterday the plan suggested by the Mayor some weeks ago of a play ground for children in Jefferson square was approved.

There will be a part of the park set off for this purpose and a hillock of sand will always be kept there for the little ones to disport themselves on.

The ladies of Oakland club are taking an interest in the matter and will do all they can to have the children make the most of the new accommodation.

NO CHANGE BY HEALTH BOARD.

At the meeting of the Board of Health last night the subject of displacing Assistant Sanitary Inspector Gemmell by the appointment of Wm. Dickerson as his successor was not discussed. Drs. Hamlin and Kitchings favored the change but Dr. Wood, who it was thought would give the final vote, declined to approve of the scheme.

Once upon a time a trillionaire, being fearful, after the manner of his kind, of dying rich, and very desirous of getting rid of his wealth, bought a newspaper.

He made the newspaper as bad as possible, which necessitated employing all the very bright people at enormous salaries, to say nothing of mechanical facilities. It was not long until the trillionaire had the satisfaction of dropping upward of $450,000 per week.

But, alas! for human ingenuity!

He had not reckoned with the public taste, which had now become such that his newspaper speedily attained to positively the largest circulation, thereupon becoming a source of immense profit to him.

Moral: The best laid eggs gang aft agley.—Detroit Journal.

OVER 6,000,000 BOXES SOLD YEARLY.

The reason is simple, as A B C. **Beecham's Pills** Have been tried for 50 years.

There is a reason for everything, and the reason for the popularity of Beecham's Pills is, that they fill all the requirements of a general antidote for ALL BILIOUS AND NERVOUS DISORDERS in a more satisfactory manner than any proprietary medicine ever placed before the public. Beecham's Pills are brought before your notice, and, whether you require them or not—if not today, you may tomorrow—when the necessity arises you should, in your own interest, take them. The reason for their need is often best known to yourself, but be that as it may, you will show good judgment by taking them in reasonable doses, and doing so is as simple as A B C.

The enormous sale of Beecham's Pills has been achieved without the publication of testimonials, the fact being that Beecham's Pills recommend themselves.

Sold everywhere, in boxes, 10 cents and 25 cents each.

WHAT THE SINGLE TAXERS HAVE TO SAY.

Edited by EDGAR POMEROY.

Don't forget, Dr. J. H. Stallard will lecture in the Y. M. C. A. building on Tuesday evening.

"Golden Rule" Jones, the single tax mayor of Ohio, polled 75,000 votes. Not so bad!

This week we present the second famous article on "Personal Recollections."

PERSONAL RECOLLECTIONS OF HENRY GEORGE.

(By Louis F. Post.)

My first meeting with Henry George occurred in the north basement of the Morse building, on Nassau street, New York, in the editorial room of the daily "Truth." It was in the summer or fall of 188?, not long before his first trip to Ireland, where he went as a staff correspondent of the "Irish World." The meeting was brought about by Wm. McCabe, then the foreman of "Truth's" composing room. As an editorial writer for "Truth" I had become acquainted with Mr. George through his "Irish Land Question" and "Progress and Poverty," and had adopted his views for editorial use. This circumstance led Mr. McCabe to bring us together. The acquaintance then begun was long in ripening into friendship, but the friendship lasted without break, and, so far as I am aware, without a jar, until this, the best friend I ever had, laid down his life.

After our meeting in 1881 I saw Mr. George that year but a few times. Our only other meeting worth noting was one at which I effected an arrangement between him and the publisher of "Truth" for the publication of "Progress and Poverty" serially in our Sunday edition. The arrangement was carried out without other compensation to Mr. George than the small price of an editorial introduction which we urged him to write. I have since met many people in different parts of the country who credit their conversion to the single tax to that particular publication of Mr. George's book.

Though our meetings were few prior to his departure for Ireland, we had some correspondence during his absence, and to one of his letters I may attribute in very great measure the radical change that took place in my ambitions. I had confided to him the difficulties that beset me in trying to advocate what had then become my views as well as his upon the land question, and in response to my request for advice he told me with the earnest simplicity that characterized him in all our intercourse to cling to the right, confident that only good could result.

In the fall of 1882 I met Mr. George at the ship upon his return from Ireland. He had meantime been twice arrested for Irish sedition, and the news of this had added to his fame at home. A Delmonico dinner of welcome was consequently easy to organize in a city like New York, where Irish questions still dominated politics, and it had fallen to me to wait upon him with the formal invitation. In this connection one or two of his characteristics came to light. He laughed at the idea of a Delmonico banquet, as if he had detected in the affair a huge practical joke, and absolutely refused to take the matter seriously enough to write his reply, finally telling me to write it for him. Compelled to do this, I improvised a brief, rough reply which indicated that he would be "happy" to accept. That word "happy" disturbed him. "Make it 'glad,'" he said; "make it 'glad.'" So I made it glad and the signed the letter. Those were the formalities of George's invitation to the Delmonico dinner of October, 1882, a souvenir of which was presented to him in the form of an engrossed and framed copy of the formal invitation signed by his hosts.

It was a great success, that ten-dollar Delmonico dinner. The attendance numbered something like 170 people. Henry Ward Beecher was one of the speakers, Charles Fred Adams prepared the toasts, and the stately and elegant Algernon S. Sullivan presided, while at the tables were gathered such men as Recorder Smythe, Judge Van Brunt, Perry Belmont, and others of like political and social standing.

The guest of the evening, Henry George, was late. For an hour or more after the appointed time his hosts, in full evening dress, waited and wondered; and some, who were especially hungry and thirsty, wanted to know of the committee if there really were any such man as Henry George, and whether it might not be as well to go ahead with the dinner without further delay. But at last they were reassured. The elevator door opened, and out of the car upon the dining-room floor stepped a little man with reddish beard, in a dress suit, but wearing a ruffled silk hat on the back of his head, who looked about him upon the brilliant display of white shirt fronts and swallow-tail coats with an air of indescribably ludicrous astonishment. For the first time he seemed to realize the reception as a reality. Not having fully appreciated this before, but apparently supposing that we boys were over-sanguine, he had busied himself in some editorial writing at the "Irish World" office, and forgotten all about the dinner until long past the hour for it. It is needless to say that when he came to speak he went so straight to the heart of the land question as to leave no doubt upon the minds of his most incredulous entertainers of the existence of such a man as Henry George.

We were all delighted with the success of this dinner. I was especially encouraged by the large attendance of public men of local prominence. It seemed to me from that that "Progress and Poverty" had already made a profound impression in New York. With this thought upon my mind I was passing from the speaker's table to the far end of the room, after George had spoken, when Recorder Smythe, whom I knew very well, stopped me and asked:

"Post, what part of Ireland does George come from?"

"He doesn't come from any part of Ireland," I answered; "he is an American."

A shadow passed over the Recorder's face.

"Oh, you must be mistaken," he said; "I am assured that he is an Irishman."

"No," I insisted; "he was born in Philadelphia of American parents."

I waited for anything further the Recorder might have to say, but he was silent, and wore upon his face, as it seemed to me, a look as if he had been badly "sold" by some one. For a long time I did not understand this, but at length it dawned upon me that the remarkable attendance of public men at our dinner was due to an impression that they had been called upon to honor a distinguished Irishman.

The next year that was made still more manifest. George had again returned from abroad, this time from England. It was after the visit when he delivered his famous St. James' Hall speech, at which Labouchere presided, and when seats commanded premiums. He had now made it quite plain to all the world that he was something more than an Irish agitator, and when we tried to welcome him at another dinner, though we succeeded, we did not succeed with the same class as before. Mr. Sullivan, who had at the Delmonico dinner eloquently described "Progress and Poverty," and praised its author, was obliged to decline an offer of the chairmanship at the second dinner, because he could not accept the teachings of that book and did not wish to give to it the appearance of his approval, notwithstanding his appreciation of Mr. George's abilities. It was workingmen of the more radical class who made up the crowd at this dinner. "Representative citizens" were wholly missing, except for Thomas G. Shearman, Clark Bell, Rossiter Johnson and two or three others whose names I do not recall.

In addition to the dinner, George was welcomed home in 1883 with a mass meeting in Cooper Union. It was there that I had my first taste of his power as an orator. His London speech at St. James' Hall had been described by the English press in such superlative terms as an oratorical effort that I wondered. The London "Times," in a column editorial, had compared him as an orator with Cobden and Bright, so much to their disadvantage that I began to question the standards of English oratory. George had seemed to me the best writer I had ever read, but no orator at all—at best only a plain speaker. And when he responded to the speech of welcome at Cooper Union I was still more puzzled by the estimate the London "Times" had made. It was far from oratory in any sense. In matter it was excellent. George's oratory never failed in that respect. But in manner it was tame and unimpressive. After he had finished, and while some one else without oratorical ability was speaking, I went out for a ruminative smoke. Upon returning after possibly an hour's absence a voice came up to me through the subterranean corridors as I entered the street door of Cooper Union which made me think that now an orator had certainly come forth. As I descended and a burst of applause followed a period, this impression grew. The voice was strange to me, and I wondered as its volume swelled what prodigy of platform eloquence this man could be. Hurrying forward with that impression deepening, and coming to one of the doors which disclosed the stage and a large part of an enthusiastic audience, there I beheld upon the platform, with one arm extended and head thrown back, his voice filling the hall and his sentiments stirring the blood of his auditors, no one else but Henry George. For nearly another hour he held his audience entranced, myself among the rest, and long before he had finished I knew why the London "Times" thought him as great or greater than Cobden or Bright.

From this time on my relations with George became closer and closer, and anything like an attempt at noting my further recollections of him would require a volume. I shall take only the space to refer to a few things more which may throw light upon his character. One of these, at least, I have often told, both in and out of print, but it bears so directly upon that side of George's which, being "dead revived" as the scheme of "Progress and Poverty" grew in his mind, that it seems to me to be inseparable from any account of my association with him.

It was at the close of the New York City campaign of 1887. He had received the year before 68,000 votes for Mayor, and upon the basis of this virtual victory the United Labor party was founded. On election day, after visiting the principal districts of the city together to observe the voting, he and I engaged a corner room in the Astor House, where we could watch the "Herald's" bulletin board for returns. As night came on the returns began to appear, and in a little time the unwelcome truth forced itself upon us that the United Labor party had been disastrously beaten. Upon the face of the returns it could have no possible future. Satisfied of this we took a Fourth avenue car to Webster Hall, where a mass meeting of the party had assembled to hear the returns. As we stood upon the front platform of the car I remembered George's faith in an overruling Providence, and asked:

"George, do you see the hand of God in this?"

Even as I write, after the lapse of a dozen years, I can see him as he looked then. His face turned squarely at me, and his eyes full open, with an expression of the utmost confidence but without the slightest tinge of mere piety, and in tones entirely free from cant, he replied with the simplicity of a child:

"No, I don't see it; but I know's it's there!"

Then he preached me a political sermon. We thought, said he, that the United Labor party had opened the way for the triumph of our principles. It has, indeed served a purpose, but for the future that way is closed to us. Yet a new way will open, and it will be better than the old one.

Less than two months afterward, when showing me a letter he had written to President Cleveland congratulating him upon his free trade message, Mr. George reminded me, with as near an approach to an air of triumph as he ever indulged and that was barely perceptible, of his assurance on election night that, although one way had closed to us, another would open. This new way closed in its turn, but other and better ways have opened since, still further to justify Henry George's faith.

I shall conclude these reminiscences with the substance of a talk upon an evening stroll down lower Broadway in the late '80's or early '90's. It indicates one of Mr. George's purposes which he was not able fully to carry out. It also reveals "Progress and Poverty" more clearly to readers who have not analyzed the construction of the book.

Had he been a rich man, he told me, or even in moderate circumstances, the volume entitled "Progress and Poverty," would have been expanded to three distinct books. The first would have been little if any different from the first nine books of "Progress and Poverty" as they stand. That would have been the economic volume. The second or political volume would have comprised an amplification of the tenth book of "Progress and Poverty." The third or religious volume, would have consisted in a more complete presentation of the idea of immortality, which constitutes the "Conclusion" of "Progress and Poverty." Being a poor man, however, he was forced to make on book of these three, and therefore to compress the second and third into small compass. Yet he was of opinion at the time of our talk that this necessity had been one of the elements of the strength and popularity of "Progress and Poverty."

In this connection he explained to me what I had never noticed before, familiar as I was with "Progress and Poverty," and plainly as it is stated there, that the problem he investigated is dealt with in that book three distinct times, each time upon a separate plane. First comes the economic inquiry in books one to nine; then the political inquiry in book ten, and then the spiritual inquiry in the "Conclusion." Each, it will be noticed, is an independent examination of the problem. With this explanation in mind the new reader of "Progress and Poverty" will, I am sure, grasp the principles of the book more readily and firmly than if the book should come to him as a progressive inquiry from cover to cover.

While speaking of the necessity he was under when writing "Progress and Poverty" of compressing three different books into one, Mr. George added that if his life and strength were spared he intended to write three more books—a treatise on political economy, a work upon immortality, and his autobiography, in the order named, leaving the last to be the work of his old age.

This was before the occasions for his letter to the Pope and his "Perplexed Philosopher" had occurred. Both doubtless contain some of the ideas that had pressed him to write a book upon immortality; his "Science of Political Economy" embodies more. But great as was the work he accomplished before he died, his work as he had conceived it was left unfinished.

Pond's Extract (Avoid Substitutes)

Cleanses and Heals all Inflamed Surfaces, Cures Sore Throat, Coughs, Colds, Bronchitis, Asthma, Catarrh and

Relieves Pain

A Remedy That Cures Paralysis

Mr. H. N. Warner, of Kearney, Neb., says:

"In 1894 I was attacked with paralysis in my left side. You might stick a pin to the head into my left hip and I would not feel it. I was unable to do any kind of work, and had to be turned in bed. I fully made up my mind that I could not be cured, as I had used all kinds of medicine and had tried many doctors. At last I was advised to try Dr. Williams' Pink Pills for Pale People, and I very reluctantly commenced their use last September. Before I had finished my first box I began to feel much better, and by the time I had used six boxes the paralysis disappeared; and although two months have passed since I finished my last box, there has been no recurrence of the disease."

From the Advertiser, Axtell, Neb.

Dr. Williams' Pink Pills for Pale People contain, in a condensed form, all the elements necessary to give new life and richness to the blood and restore shattered nerves. They are an unfailing specific for such diseases as locomotor ataxia, partial paralysis, St. Vitus' dance, sciatica, neuralgia rheumatism, nervous headache, the after-effects of la grippe, palpitation of the heart, pale and sallow complexions, all forms of weakness either in male or female.

Dr. Williams' Pink Pills for Pale People are never sold by the dozen or hundred, but always in packages. At all druggists, or direct from the Dr. Williams Medicine Company, Schenectady, N. Y., 50 cents per box, 6 boxes $2.50.

TO OUR CONSUMERS

POOR LIGHT IS NOT ALWAYS POOR GAS

IN every case poor light is the cause of poor burners, poor piping, stopped pipes, water in pipes and a thousand and one other causes, that are easily remedied if we know of them.

WE are endeavoring to make at all times the very **Best Gas** that can be manufactured, and we will cheerfully, and promptly and **Without Charge** attend to all complaints of poor light and give you good light.

Your interests in that matter are our interests.

Please notify the office by phone or otherwise as soon as you notice any defects.

Yours respectfully,

John A. Britton, Manager.

Working Night and Day.

The busiest and mightiest little thing that ever was made is Dr. King's New Life Pills. Every pill is a sugar coated globule of health that changes weakness into strength, listlessness into energy, brain fag into mental power. They're wonderful in building up the health. Only 25c per box. Sold by Osgood Bros., Seventh and Broadway.

For Sale or Exchange.

Sixty single spring mattresses, suitable for couches, only $2 each; must be sold at once; at H. Schellhaas, cor. Eleventh and Franklin sts.

STEARNS BICYCLE.

Agency, 422 Twelfth street. Starratt Bros., agents. '99 models.

When You Are Thirsty

Call at the Galindo Hotel Bar, 411 Eighth street. Bouquet & Frame, proprietors.

Wanted

Cash buyers for furniture, household goods, at H. Schellhaas, cor. Eleventh and Franklin sts.

ASSIGNEE'S SALE.

No. 14,288.

In the Superior Court of the State of California, in and for the county of Alameda.

Department No. 2.

In the matter of J. K. Stewart, an insolvent debtor.

The undersigned, assignee of J. K. Stewart, insolvent, hereby gives notice that under and by virtue of an order of said Superior Court duly made and given on the 6th day of November, A. D. 1899, directing a sale of the real property hereinafter described, the same being a portion of the estate of J. K. Stewart, insolvent, he will on Wednesday, the 6th day of December, A. D. 1899, at 10 o'clock A. M. of that day, at No. 921 Broadway in the said county of Alameda, in the city of Oakland, sell at private sale to the highest and best bidder therefor, for cash in United States gold coin, all the right, title and interest of the said insolvent which has come to the undersigned, as assignee, by operation of law, of, in and to the following described real estate, to-wit: Situate in the township of Oakland, county of Alameda and State of California, and particularly described as follows, to-wit:

All of that certain lot, piece or parcel of land, situated and being in the town of Berkeley, county of Alameda, State of California, and particularly bounded and described as follows:

Commencing at a point on the easterly line of lot No. 36 of the Steele tract, Berkeley, California, distant thereon 103 feet southerly from the southerly line of Dwight way, thence southerly along said easterly line of said lot No. 36 thirty-five feet, thence at right angles westerly 50 feet, thence at right angles northerly 35 feet and thence at right angles easterly 50 feet to the point of commencement, being the southerly 35 feet of lot No. 36 as the same is delineated and so designated on the "Map of the Steele tract, Berkeley, part of plot number 69, etc.," filed in the office of the County Recorder of Alameda county, State of California, April 20th, 1877, Liber 3 of Maps, page 6.

Bids or offers for said property must be in writing and will be received and may be left at No. 921 Broadway, room 3, city of Oakland, the office of John Stewart, assignee of said J. K. Stewart, insolvent.

Notice is hereby further given that said sale will be made subject to confirmation of the said Superior Court of the county of Alameda.

Dated, Oakland, Cal., November 11th, 1899.

JOHN STEWART,
Assignee of J. K. Stewart, an insolvent debtor.

CALIFORNIA Standard Oil Co.

Offices, 460 and 462 Eighth St., Oakland.

Capital $600,000

OFFICERS.

J. M. MERRELL.....President
WM. J. DINGEE.....Vice President
WALTER C. BEATTIE.....Treasurer
M. J. LAYMANCE.....Sec'y and Manager

BOARD OF DIRECTORS.

James T. Hamilton, Wm. J. Dingee, J. M. Merrell, C. H. King, M. J. Laymance.

Location of property and oil wells, McKittrick, Kern county, Cal.

FREE Treatment and Medicine FOR Catarrh, Deafness, NOISES in EARS, THROAT and LUNG DISEASES given free to show the superior merit of my New Inventions and ANTISEPTIC Treatment that gives marvelous cures and so easy that a child can use it. In 2000 test cases over 95 per cent cured. Best of references and hundreds of indorsements. But the best is to try it and be convinced while you can.

PROVED NASAL IRRIGATOR FOR CATARRH.

FREE FOR ONE WEEK. Call at once or write for literature.

DR. COTTINGHAM, 632 Market St. Opp. Palace Hotel

Hours, 9-12 A. M.; 1-3 and 7-8 P. M. No Sunday Hours.

HURRAH! HURRAH! OIL! OIL! OIL!

That's the way we feel now. We not only have oil, but we have the most valuable report on oil lands ever made in California. When such a man as M. M. Ogden, one of the greatest authorities on oil in the United States, and field expert of the

California Oil Exchange,

After a critical examination of a district, and not knowing of whose land he is speaking, designates a certain portion as being the MOTHER SOURCE AND POSSESSING THE MOST PERFECT CONDITIONS FOR OIL HE EVER SAW—when such a report is made it is a thousand times more valuable than if made by an interested party—we are justified in feeling jubilant, as we have 640 acres in the exact geographical center of the place designated as the MOTHER SOURCE.

Get full report of the district at our office and then you can judge intelligently of the district and know where to place your investments.

A few more shares will be sold at 35c per share, after which the price will be advanced to $1.

Investigate Thoroughly

Mail orders will receive prompt attention.

Petroleum Center Oil Co., 29 Mills Building, 3rd Floor, S. F.

$2250.00 If sold immediately, elegant new Colonial House of six rooms, laundry and bath—very latest design. south frontage; 50 foot lot, between Telegraph and San Pablo Avenues. Terms to suit. Further particulars at office.

GEORGE B. M. GRAY, 454 Ninth Street

IF YOU WISH TO ADVERTISE IN NEWSPAPERS ANYWHERE AT ANYTIME Call on or Write E. C. DAKE'S ADVERTISING AGENCY 64 & 65 Merchants' Exchange SAN FRANCISCO, CAL.

PARKER'S HAIR BALSAM Cleanses and beautifies the hair. Promotes a luxuriant growth. Never Fails to Restore Gray Hair to its Youthful Color. Cures scalp diseases & hair falling. 50c. and $1.00 at Druggists

Oakland Tribune

PUBLISHED DAILY (Sunday excepted)

—at—

413, 415 and 417 EIGHTH STREET

—by the—

TRIBUNE PUBLISHING COMPANY.

WILLIAM E. DARGIE, President.

Delivered by Carrier

—AT—

35c per Month

NOTICE TO SUBSCRIBERS.

Any subscriber not receiving The Tribune regularly, will please send a notice to this office and the complaint will be attended to at once.

The Eastern offices of the Oakland Tribune are situated at 230 to 234 Temple Court, New York City, and at 317 and 318 U. S. Express Building, Chicago, with Mr. E. Katz as manager.

UNION LABEL

AMUSEMENTS.

Dewey—"Michael Strogoff."
Columbia—"By the Sad Sea Waves."
Grand Opera House—"The Merry Monarch."
Tivoli—"L'Africaine."
California—"The New Camille."
Orpheum—Vaudeville.
Alcazar—"Nerves."
Alhambra—"Mlle. Fifi."

SATURDAY.....NOVEMBER 11, 1899.

Bottle-nose whales are reported off the coast of Ireland. Perhaps they are looking for Cork.

Those intending to visit Paris next year need not bother about taking umbrellas or rubbers. It is sure to be fair weather there all the time.

The operations of the American army are again hampered by wet weather. That is only to be expected, though, for the American soldier never takes water.

Aguinaldo is reported as having taken to the hills. He can't find anything to brace him up in the lowlands, where his army is now quartered, so he is going to try what the mountain air will do.

The Democrats have plucked up heart about getting Dewey as their presidential nominee, now that he is married. With the ambitions of Mrs. Dewey injected into the proposition, they are probably right in thinking they have a good chance for a rehearing.

The irrigation convention that meets in San Francisco next Tuesday will have a good object lesson to advance if the present rain continues. With all this water going to waste and the knowledge that later on every drop of it will be precious to the soil, it should not be hard to explain the necessities of a storage system.

Tulare county is having trouble over the Chinese orange pickers, the citizens down that way insisting that the work be given to white men. That's right; as long as white labor is obtainable there is no excuse for turning the work over to Chinese, for white men can do it better, and though getting higher wages, prove cheaper in the long run.

The value of a safe port in Samoa such as that of Pago-Pago, which the United States has secured, will become apparent when the fearful typhoon that occurred at the islands a few years ago and wrecked a number of battleships is recalled. As our accession is said to be the finest harbor in the Pacific, we can well be satisfied with the way the parcelling out has been conducted.

The appointment of Joseph Fifer of Illinois as Interstate Commerce Commissioner puts a quietus upon all the efforts the Pacific Coast has been making in Wheeler's behalf. It is no good kicking now, but the claim that the place has been given to the West because an Illinois man has got it rather jars upon our feelings when we take up a map of the United States and examine it.

AN ALLIANCE FOR PEACE.

Whatever may be their prepossessions, or the inclination of their individual sympathies in the conflict between the English and the Boers over the constitution of affairs in South Africa, few thinking Americans, we believe, can withhold their approbation from the ringing words of Anglo-Saxon fellowship uttered by Embassador Choate at the dinner of the Walter Scott Club in Edinburgh last night. This approbation will be accorded, in the majority of instances, not from any arbitrary or ephemeral racial sentiment, not from the blind instinct of consanguinity, although that, indeed, was appealed to by our Embassador for the purposes of oratorical effect, but from a large regard for the peace and welfare of the world.

These words of Mr. Choate give the true keynote of his pregnant utterance and rightly interpret the answering feeling with which they will be received in both Great Britain and America:

"One of our own great writers has said that 'Peace hath her victories not less renowned than war,' and this is ironclad. The friendship that now prevails between these two kindred nations is her last and greatest victory. It means peace, not merely between your country and mine, but among all the great nations of Europe; that means advance in civilization to promote the prosperity and welfare not of the Anglo-Saxon race alone, but of the whole human race."

It is significant that this keynote has been sounded on the very day which brings from the press of Paris the threat that London is now strategically exposed to capture by a force of 25,000 foes, and the news that Russia is marching its soldiers toward the Afghanistan frontier.

The questions, therefore, no longer are whether the wars of the United States with Spain and the Filipinos and of Britain with the Boers were wise or unavoidable, but whether the safe conduct of the world was not and is not saved from vastly greater disturbances by the opportune reciprocal exercise of the existing moral sympathy between the two English-speaking peoples.

THE NATIONAL OUTLOOK.

Those who are in the habit of casting political horoscopes have come to the conclusion that a certain outcome of Tuesday's State elections is that next year will see McKinley and Bryan heading the Republican and Democratic tickets respectively, just as they did in 1896. The reasons upon which they base their findings are to be found in the carrying of Ohio by McKinley and the great Republican sentiment displayed the country over, while Bryan's victory in his home State of Nebraska is quoted as a trump card in his favor.

The McKinley part of this forecast will be realized beyond all doubt. Even had Ohio been lost to the Republicans and other presidential candidates had therefore declared themselves, it is not likely that any of them could have supplanted McKinley, for he has entrenched himself for renomination as perhaps no President ever did before. Every individual who could be considered a possibility for the place was worked upon until he was got out of the way, and then came the retirement of Reed from Congress, a stroke of good fortune for McKinley that removed his most formidable opponent. When the patriotic enthusiasm engendered by the war made it appear that the country might turn to gallant Teddy Roosevelt, those who are managing McKinley's political affairs obtained an interview with the New Yorker that not only assured his not being a candidate, but enlisted him in McKinley's behalf. All things considered, therefore, it is almost unquestioned that he will be honored again with the Republican nomination, and it is, in fact, likely that no other name than his will come before the convention.

Though Bryan's prospects are in a somewhat more doubtful condition, it must be admitted that he, too, seems to have made more hay while the sun was shining than any other Democratic candidate. The only really serious opposition he will have to meet will be that of Gorman, who may be backed by Tammany, the New England States and the gold element in the party, and who now has the added prestige of having swung Maryland back into the Democratic ranks. However, even conceding all this, he cannot be considered as popular a character as Bryan, and as the Nebraskan will undoubtedly be the candidate of the Populists and Silver Republicans, his friends will be almost in a position to force him upon the Democratic convention. The Republicans could wish for nothing better than such an outcome, for we have taken his measure already and if we could beat him when belief in his principles was at its flood tide, the task will be much more easy now. The Republicans can well afford, therefore, to aid rather than deter Bryan from getting the nomination, for with the silver champion leading the enemy, the fight could with justice be deemed won before even the first bugle-call had sounded.

Julia Arthur's pluck in ringing down the curtain in the middle of an act during a performance in New York Thursday night, and then stepping before it and directing the attention of the audience to a box party that by loud laughing and talking had annoyed her and her company beyond endurance, entitles her to the highest commendation for setting such a precedent, and the way the audience hissed the disturbers until they hastily left the theatre in confusion shows that her action was approved. Too many theatre goers are wont to overlook the fact that others are there seeking entertainment, and that they have no right to distract attention from the stage by talking or by other demonstrations while the curtain is up. The first elements of politeness teaches this, but unfortunately even those who consider themselves "the best people" frequently violate it and make bears of themselves in public places.

An idea of the large amount of ready money placed in circulation by the Government here in connection with the Philippine operations is given by the Pacific Mail's statement that it is in receipt of $200,000 a month for transports. This is but one item, and when it is remembered what large sums have been put out for food and clothing contracts, the pay of the men and transportation charges, it can be seen that many millions of dolars have been poured out in this vicinity during the past couple of years. If we cannot get a good taste of prosperity now, we might as well abandon hopes of it altogether.

Licensed to Marry.

Antone Andreas, Oakland	29
Maria Emilia Manha, Oakland	29
Caleb Johnson, Oakland	29
Annie Carlson, Oakland	29
Jacob Theodore Norrby, Oakland	29
Anna Marie Johnson, Oakland	30
Joseph Maristany, Alameda	62
Annette Freimann, Alameda	42

Positively Embarrassing.

The prosperity boom has developed one condition in Chicago which is extraordinary and almost serious. Several of the great railroads terminating in that city are practically blockaded with business; they can't get either cars enough or men enough to handle the traffic; the tracks of one company are crowded with loaded freight trains for a distance of twelve miles, and the striking feature of the situation is that these conditions are daily becoming more aggravated. These are what might be called the vicissitudes of prosperity. The boom is becoming positively embarrassing. Yet somehow the country will manage to stand it. It is certainly making a cheerful effort to do so.—New York "Mail and Express."

Cut Glassware Bargains.

It's Worth Your Coming Just to See.

Great American Importing Tea Co.

1053 WASHINGTON ST.,	Oakland
1237 BROADWAY,	"
1510 SEVENTH ST.,	"
618 E. TWELFTH ST.,	"
1195 TWENTY-THIRD AVE.,	"
1355 PARK ST.,	Alameda

Stores 100 in Number
Prices Away Under

Comments on Passing Events.

By HENRY A. CHITTENDEN.

Not since Clement Scott, in London, made his infamous attack upon the women of the English stage, has anything so questionable, so horrific, been uttered against the stage and against sound morals as the thought conveyed in Howard Malcolm Ticknor's lecture this week in San Francisco before the ladies of the First Unitarian Church. It was, indeed, so indecent that no newspaper in San Francisco or elsewhere has had the hardihood to present anything like a report of it. It is difficult to summarize it, for the purposes of protest and condemnation, in the columns of the TRIBUNE. Let it suffice to say that this specimen of Boston's moral supremacy and culture, dared to say before an audience of San Francisco ladies, while deprecating the authority of the stage management over the relationships of actors, that a man, thus separated from the society of his wife, could not be expected to lead the life of an anchorite. Mr. Ticknor went even further in his broaching in this most unusual quarter of his assenting theory of the double standard of morality, by connecting it with a respectable married couple upon the stage by name. He applied it to Mr. Tabor, the husband of Julia Marlowe. Then to complete the enormity of this attack both upon public morals and upon private rights, Mr. Ticknor unmadverted upon the affectionateness of Mrs. Marlowe's disposition, declaring that she could not be expected to live always alone, and enlarged upon his alleged fact that since this separation by the manager in their profession, this wife no longer, either in conversation with the lecturer or in her confidences with others of her acquaintances, alludes to the exiled husband. How this sort of salacious and cruel suggestion may suit the highly rarefied moral atmosphere of Boston, I know not; but I have sojourned long enough in California to inform Mr. Howard Malcolm Ticknor that it has no place here. The curtain of silence is the mildest condemnation that he can expect from our people and our press.

* * *

There is occasion in the tenor of some of the war reports from South Africa for the suspicion that the pen of James Creelman has been enlisted in the British cause.

* * *

The prospect of an Electoral Commission embroglio over the election in Kentucky gives promise of a theater for the activities of that State's new crop Colonels.

* * *

The situation of the British forces in the Transvaal must be serious indeed, since the London press has volunteered to run the campaign.

* * *

The Latin maxim which has been accepted as orthodox by the world for some two thousand years, that "times change, and we change with them," has no application to Senator Hoar. It was predicated of organic life, not of mummies.

* * *

The Republican increased plurality in Ohio is large enough to underwrite the whole country's prosperity for a term of years.

* * *

When a City Council has assigned to a department of the public service a specific work, and that department has performed the service to the substantial satisfaction of the whole community, what is the rational course of the City Council—to accept it and ratify it or to throw the whole business into the air by some independent muddling of it?

* * *

When Mr. Carnegie, having returned to his adopted country shall have learned that Oakland has been pottering three months about the method of materializing his library building gift and is now as far as ever from that consummation, one might think he would be tempted to regret his American citizenship.

* * *

No, kind correspondent, I am not prepared to fall into the pit which you would dig for me. For reasons amply satisfactory to myself, I will not take a hand in the social controversy that is raging about card playing. I pass.

* * *

Oakland's police force is to be complimented upon arriving at one wife beating affair, not indeed in time to prevent the beating, but to ward off its renewal to an extent that might have proved fatal. The trouble with the enginery of the law generally is that it does not make itself felt until an irremediable crime has been committed. The home is ordinarily considered too sacred to be trespassed upon until wife or child is made the victim of that home's imbruted natural protector. Then, laggard society and the law rush up and are willing to put the county to any number of thousands of dollars of expense to vindicate justice, forsooth! Witness the Brandes case, for instance, with its flower-strown funeral and its fabulous wealth of expert testimony. As if any amount or degree of punishment could balance the account with a wretch who beats his wife or daughter to death!

* * *

A partially compensating effect of the South African war is the probability that it will teach our British brethren to respect the military prowess of some other people as well as their own.

* * *

One of the neatest touches of humor, to my mind, in President Benjamin Ide Wheeler's address on Wednesday to the Oakland teachers of which the TRIBUNE presented the fullest report of any newspaper, was where he commented upon the American voters' habit of meeting after a tense and exciting election, in the utmost good humor, "at the hatter's." Without being irreverent or meaning to undermine his authority with the youths of our land and coast, I should infer from this that President Wheeler in his day has lost and paid election bets.

* * *

There are economical aspects to the Boer war. If the English should be permanently knocked out of the Transvaal and out of their rage for Kaffir shares, they would have nothing better to do than to resume their old-time habit of investing in American railway securities, a circumstance that would have a material effect upon the Wall street price list. What strikes nearer home. If, instead of enlarging their foothold in the Kimberley gold mines, this war should evict English capitalists from that field, a due regard for their own interests would direct their attention to the far more inviting, secure and accessible gold producing resources of California.

* * *

Our fellow townsman, Mr. William H. Harries ought to be regarded by this community as a model citizen and a public benefactor. He has made the announcement that he is prepared and determined to spend any amount of money in discovering and bringing to punishment the detective, who made the outrageous and addle-pated charges against his son, Harry, of carrying on a sham duel in the dark with imaginary burglars, incidentally wounding himself seriously near the heart by a revolver shot, for the purpose of gaining a little eclat among his acquaintances in Oakland society for bravery. This charge, as I have before intimated, unless sustained by indubitable proof, is one of the most iniquitous and execrable that could be made against a respectable family. The suggested motive for such a charge is almost as difficult to conceive of as the motive that is assigned to young Mr. Harry Harries. It is that some member of Chief Hodgkins' detective force, despairing of capturing any burglars, conceived and promulgated this theory of the shooting as a sort of refuge and vindication of his department.

And mystery piles on mystery. To the mystery about the burglars, which has frankly foiled the Oakland Police Department, is added that of the alleged and all but proved substitution of another kind of white powder for that carried away by the detectives from the Harries' residence on the morning of the parlor fracas, during the period when the powder was in the official custody.

* * *

While Banker Harries is but defending the reputation and the rights of every home in Oakland by his determined prosecution of this difficult quest, it must be apparent to every one that the honor and repute of the Oakland Police Department, no less than the good name and security of our homes are concerned in the absolute unravelling of this extraordinary mess, which rivals in its bizarre details Gaboriau's stories. Chief Hodgkins is on his mettle. He is not, I am glad to say, in the slightest degree responsible for the promulgation of the imputations against the Harries family. The community of Oakland can forgive its Police Department for not catching this pair of burglars, who left no clues, but, like Mr. Harries, it cannot rest content until the department shall be purged of the member who, whether from specific malice or mere lack of sense and discretion, has made this assault upon domestic rights.

* * *

By the way, why is it that there is so widespread a suspicion and dread of police detectives among the well regulated members of a community? During the past week I was fairly startled at hearing a gentleman prominent alike in the social and business circles of Oakland impressively declare that he stood far more in fear of police detectives than of thugs and crooks. I would not have been surprised to hear this statement from a citizen of such standing and authority in Tammany-ridden New York City, or, in Chicago, in the boss-ridden days in which I have known that city, but to hear it uttered in Oakland gave me a moral seismic shock.

I will not go so far as my friend. I will affirm and believe the best that I can of our Oakland police. I have very great confidence in its present Chief. I desire only to see it assert and maintain a repute far different from that of many American cities. It is for this reason and because of my good opinion of our police department, that I hold the speedy, positive solution of this powder substitution mystery to be a matter of the deepest public concern.

* * *

I have had so many occasions to agree with Mayor Snow and I hold him in so high esteem as a broad, wise and imperturbable municipal executive, that I find it a bit embarrassing to disagree with him. Yet this I must emphatically do, if Mayor Snow stands committed to the taxing of bicycles as a measure of fiscal policy. While there are many bicycles and owners of bicycles that could well afford to contribute something to the revenues of our pinched and impoverished city, and might waive the question of justice involved in that measure, there is a yet larger proportion who could not. The imposing of a bicycle tax upon this latter class would be not only an injustice but an insufferable hardship. The bicycle has come to be, not a luxury but a necessity. It is an indispensible means of locomotion for school children, clerks, shop-girls, artisans and working people of all descriptions. It has been adopted by these as a car-fare saving device. Dismissing the by no means unimportant consideration that for many of these workers, confined all day at arduous occupations, the bicycle is their only means of healthful outdoor exercise, the essential fact remains that the bicycle is one of their principal appliances for a better solving of the bread and butter problem and for making both ends meet. Now, for the great city of Oakland, on account of the petty needs and dilemmas into which it has been brougat, through no fault of Mayor Snow, be it remembered, to step in and weigh down the bicycle privileges for our economical and close-figuring citizens, is as foreign to reason and right and good public policy as would be a specific tax imposed upon the soles of people's shoes.

HENRY A. CHITTENDEN.

PERSONAL.

W. D. Brandon was recently in Chico.

The wedding of Miss Maie Tucker and A. S. Macdonald will take place in December.

W. T. Veitch and J. H. Lawrence are among the recent arrivals at the St. James, San Jose.

Mrs. W. T. Vahlberg is spending a few days in San Jose, the guest of Mrs. C. Plan.

Mrs. J. C. Tucker is recovering from her illness at the Metropole.

Miss Bessie Palmer entertained a number of friends at luncheon this week.

Mrs. D. Rowley and brother, M. P. Rose, have returned to Fall River after a visit in this city.

George W. Jones was visiting in Chico this week.

Mr. and Mrs. Athearn Folger are now in Paris.

Mr. and Mrs. Le Grand Tibbotts and Mrs. J. A. Folger will sail for Europe about the middle of December.

August Muenter of Alameda has been visiting at Stockton.

President Wheeler of the State University was visiting in Santa Cluz this week.

Mr. and Mrs. William Gruenhagen, who are touring the world, are at Yokohama now. They will spend December sight-seeing in Calcutta.

T. L. Barker and Miss Mary Barker have returned from a trip through Canada.

Mrs. E. Munch has returned from a visit to relatives at Santa Clara.

Mrs. Osborne has returned from a visit to friends at Edenvale.

Dr. and Mrs. Jenks have returned to their home at Merced after a ten days' visit in this city.

Mrs. C. Sparwasser is spending a few weeks at Merced visiting relatives.

George Hitchcock has been visiting friends at Woodland this week.

Miss Georgie Hull was recently in Napa, the guest of H. M. Meacham and family.

H. B. Titcomb was recently in Madera on business.

Mr. and Mrs. Thomas Brown have been visiting relatives at Auburn.

Mrs. B. E. Baird and daughter of Seneca Falls, New York, are registered at the Albany. They expect to spend the winter in Oakland.

Fred Harlen was recently in Suisun.

Guy Bayley was recently visiting friends at Yuba City.

Mrs. George Nuckolls of Paso Robles is recovering in this city from a recent illness.

Captain Ed Hackett was the guest of his brother, Captain John Hackett, at the Metropole on Thursday.

Miss Genia Ralston is visiting friends at Wheatland.

J. M. McDonald was recently in Angels.

J. E. Halliday was in Angels this week.

Colonel Michler, a member of the staff of General Miles, is the guest of his mother at the Galindo.

THE LATEST YARN.

A Pittsburg drummer tells this new yarn: always carry a bottle of Kemp's Balsam in my grip. I take cold easily and a few doses of the Balsam always makes me a well man. Everywhere I go I speak a good word for Kemp. I take hold of my customers—I take old men and young men, and tell them confidentially what I would do when I take cold. At druggists, 25c and 50c.

EBELL LADIES TALK OF FADS.

The Rev. C. R. Brown Makes an Interesting Address.

The ladies of the Ebell Society and their guests enjoyed a discussion of "Fads" yesterday afternoon in Ebell Hall. There was a large attendance and the afternoon proved extremely interesting and entertaining. Dr. Myra Knox was chairman of the day.

Dr. Knox spoke very briefly on the subject in introducing it, much to the disappointment of many who had looked forward to a very candid and novel address, from the popular physician, and had come mainly with that view. However, their disappointment was allayed in listening to three very clever talks by Mrs. Margaret Cameron Smith, Miss Packard, instructor in English in the High school, and Dr. Charles R. Brown of the First Congregational Church.

Miss Packard won very great applause for her handling of the subject. In a humorous way she pointed out the fads of past and gone celebrities, stating that Solomon made a fad of collecting wives. He was also devoted to collecting woods. The fad weaknesses of the Queen of Sheba were also delineated.

Mrs. Smith was equally happy in her remarks.

Rev. C. R. Brown said:

"A fad is a spirit of curiosity in some one else and a spirit of inquiry in oneself. One calls it a fad when it relates to his neighbor and a specialty when it relates to oneself. The leading fads of the American people are: First, the reading fad, which weakens the mental life. This American nation cannot do without print. It cannot be left to its own thoughts.

"Second, the craze for organization. Everybody belongs to something. Every one is of a board of directors, and the country is being run by a collection of constitutions and by-laws. It would be better for the nation if three-fourths of the organizations could drop out of existence. Instead of the organization the relation of the individual to humanity should be emphasized.

"The third fad of the American people is doing a great deal. Living up to a concert pitch, rushing and hurrying so there is no time for the old friendships.

"The fourth fad is the Bohemian forms of religious life. The forms have many names, "The House of the Hidden Way," "The Home of Truth," "Isis Unveiled" and "Christian Science" being the most popular.

"People are attracted by them because they are mysterious. They lift one above the common believer who cannot understand them. I have had experience with spiritualists—the spiritualists who act as if they have received the latest intelligence from on high and as if they are on intimate terms with the inhabitants of the other world. They pass you the latest news quite as one receives the latest bulletins from the newspapers. Christian Science is briefly analyzed. Its unscientific measures do not agree with its name. I have taken a course in Christian Science and have a diploma permitting me to practice."

Dr. Brown spoke of the many Bohemian religious fads of Boston, but they existed in a larger degree, he said, in Oakland.

LADIES OF THE EBELL DO NOT FAVOR TAKING PUBLIC PLAZA.

An interesting feature of the Ebell Club yesterday afternoon was the meeting presided over by Dr. Myra Knox, who led the discussion in regard to the library site.

Dr. Annette Buckel opposed the taking of any of the public plazas for that purpose.

The sense of the large gathering of club women was unanimously against the appropriation of the plazas.

A committee to confer with the City Council was appointed, made up of the following representative women: Dr. Myra Knox, Dr. Annette Buckel, Mrs. John Russ, Mrs. R. P. Gleason and Mrs. F. B. Ginn.

WANTS THE CHILDREN TO UNDERSTAND USE OF ALCOHOL.

Ellen Dean Moore, M. D., president of the Alameda county W. C. T. U., has issued a letter of advice to presidents of local unions relative to the work of the union against the use of alcohol in medicines.

She suggests that a scientific study of the effects of alcohol upon the human system should be ingrafted into school textbooks on physiology and hygiene; that the children should be taught everywhere that alcohol is a dangerous narcotic poison that destroys health and life; that it never restores the former nor prolongs the latter under any circumstances.

"Alcoholic medicine," she says, "lies at the foundation of the drink habit, and our only hope of ultimate success in ridding the land of this gigantic evil lies in educating public sentiment against its use."

Red Hot From the Gun.

Was the ball that hit G. B. Steadman of Newark, Mich., in the Civil War. It caused horrible Ulcers that no treatment helped for 20 years. Then Bucklen's Arnica Salve cured him. Cures Cuts, Bruises, Burns, Boils, Felons, Corns, Skin Eruptions. Best Pile cure on earth. 25 cts. a box. Cure guaranteed. Sold by Osgood Bros., Seventh and Broadway.

Divorce Granted.

Mary E. Carr has been granted a divorce from George Carr on the ground of desertion and habitual intemperance. There are no children or property interests.

Given Judgment.

Minnie H. Scott has been given judgment against H. G. Deme in Judge Stetson's court for $212.20.

Captain Burnett, U. S. A., has gone to Pasadena to spend the winter. He is a guest at the Spalding.

All Ailments of Men Cured

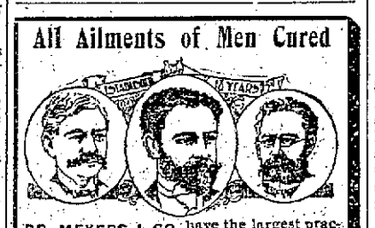

DR. MEYERS & CO. have the largest practice and best equipped medical institution on the Pacific Coast. Established 17 years. PRIVATE BOOK and advice free at office or by mail. All letters confidential. 731 Market St. San Francisco.

WILL LOOK AFTER WIRES.

Mayor Favors Passing a Law to Protect Life.

John Y. Green, the employe of the Street Department, who was badly burned in saving from electrocution by a live wire the boy, John Farrington, on Friday last, applied to Mayor Snow for relief and a reference to the City Attorney so that the latter might bring suit for damages in his behalf against the company owning the wire which had caused him so much pain.

Green's hand which had been burned was wrapped in bandages, and there were bands around the left shoulder, which had been dislocated in his effort to save the young life.

Mayor Snow told Green that he could not refer him to the City Attorney, but that he might use his (the Mayor's) name in making application for treatment at the Receiving Hospital.

The Mayor was sensibly affected by Green's recital, and soon after declared that he would suggest to the Council the passage of an ordinance which would be the means of preventing a recurrence of the accident, or, at least, of ascertaining who was responsible for any similar accident which might take place in future.

The ordinance which the Mayor said he would suggest would insist upon the ascertainment by the city of a knowledge of the ownership of all wires carrying electricity and the registering of the location of the same. It would also insist that no wires of any kind should be put up without the consent of the Council, by people as well as by corporations, and that all unused wires should be destroyed.

"The city," said the Mayor, "is full of these unused wires. They are hanging from housetops and poles, and every one is a menace to life. You could not go up on the roof of the City Hall without danger of running against a "dead" wire which may suddenly be given life. The roof is full of them, and they dangle down around the sides and especially in front of the Auditor's office."

Eastern Star Officers.

Oakland Chapter No. 8, Order Eastern Star, held its election of officers on Thursday evening, and the following were elected for the ensuing year: Worthy Matron, Evelyn Fay Mayon; worthy patron, George Henry Smith; associate matron, Sale Lowell Beakwith; secretary, Cynthia C. N. Walker; treasurer, Emily Augusta Daniels; conductress, Annie Mabel; Edward Gage, associate.

The installation of officers will be held on Thursday evening, November 23d, at Masonic Temple.

Letters Asked.

Thomas J. Craney has applied for letters of administration on the estate of Frances A. Stone, who died in this county in July of this year. The husband, P. J. Stone, and two sons survive her.

Has a Little Daughter.

Dr. J. J. Medros is a proud and happy father, a little girl having arrived on Monday to brighten his home.

Flatulence is cured by BEECHAM'S PILLS

DR. med. R. FRICKE.

Advent Here of a Prominent German Physician.

For the past four months Oakland has had added to her staff of excellent physicians a notable doctor and popular gentleman in the person of Dr. med. R. Fricke, late from the East, where he practiced for years with great success.

Dr. Fricke is a graduate and post-graduate from the noted Royal Friederick Wilhelm University of Berlin, Germany, the celebrated Johns Hopkins University and Hospital of Baltimore and the Baltimore University of Medicine.

In the East, where he has resided, he has been recognized as a physician and surgeon of high merit.

The doctor's popularity is shown by the various German societies of Oakland selecting him after a few months residence here as a member and their physician. The doctor intends to make Oakland his permanent home, and will prove a valuable acquisition to his fraternity. Associated with Dr. Fricke is Dr. Jos. E. Montoux, a graduate of the Louisville Medical College of Kentucky, a gentleman who formerly resided in Oakland, and has returned from the East to practice in the city of the Oaks.

The offices of the above-named physicians are situated in the Playter block, junction of San Pablo avenue and Broadway.

The Comstock Exchange.

A quiet place for gentlemen. Best wines, liquors and cigars. Fourteen years established. T. E. Finch, prop'r. S. W. cor. Broadway and Sixth.

Maison Piedmont Bakery

And Restaurant, Eighth and Washington streets; bread and pastry delivered free to any part of the city.

Removal Notice.

The Piedmont Saloon formerly corner of Thirteenth and Washington streets has removed to 920 Washington street, with the best of liquors and cigars.

Dr. Akerly

has returned to his old residence, 1247 Adeline street, corner Sixteenth.

REMOVAL

J. H. MACDONALD & CO.

After seventeen years in their present location announce the Removal of their office on October 1st to

1052 BROADWAY, Cor. 11th

Be in Style

Get a Nice Suit

Have it made to order by a reliable tailor. You run no risk of getting inferior workmanship and material if your suit is made at JOE POHEIM'S.

The result is that you get the best and for 25 per cent less money than you would have to pay elsewhere.

Our $15.50 All-Wool Made-to Order Suits are unequaled by any other tailor on the coast.

We positively return your money if you should become dissatisfied.

JOE. POHEIM

THE TAILOR

1011 WASHINGTON ST. - OAKLAND.

Style and Finish

The newly opened Alameda Cloak and Suit House invites the ladies of Oakland, Alameda and vicinity to call and examine their exhibits of the very latest in Fashionable Ladies' Tailor Made Suits and Cloaks. The designing is strictly the latest and under the direction of one of the best designers from the centers of fashion.

ALAMEDA

CLOAK and SUIT HOUSE

Cor. Oak St. and Alameda Ave,

ALAMEDA.

"Doctors failed to reach my case and advised me to try a higher air."

There is no greater irony than a recommendation of change of climate to those whose circumstances make change of climate impossible. How many a sufferer in such a case has wistfully watched the flight of the south-seeking birds, and cried with the Psalmist, "Oh that I had wings." But suppose you can fit the lungs to the climate instead of fitting the climate to the lungs. That is what has been found possible by those who have used Dr. Pierce's Golden Medical Discovery. It so purifies the blood, removing the clogged and poisonous conditions favorable to disease, that the whole body is strengthened. With new strength comes new power, and disease is resisted and thrown off.

There is no alcohol, whisky or other intoxicant contained in

Dr. Pierce's Golden Medical Discovery.

"I feel that I owe a debt of gratitude to you for preparing such grand remedies, for chronic diseases especially, which the doctors failed to reach," writes I. B. Staples, Esq., of Barclay, Osage Co., Kans. "I am a railroad agent, and four years ago my work keeping me in a warm room and stepping out frequently into the cold air gave me bronchitis, which became chronic and deep seated. Doctors failed to reach my case and advised me to try a higher air, but, fortunately for me, a friend also advised me to try Dr. Pierce's medicines. I commenced taking your 'Golden Medical Discovery,' and by the time I had taken the first bottle I was better, and after taking about four bottles my cough was entirely gone. This was a year ago last winter; and again last winter I took about three bottles to prevent a return of the trouble. I have found no necessity for seeking another climate."

Dr. Pierce's Pleasant Pellets are powerful aids to the cleansing of the clogged system. By all dealers in medicine.

MME. AGNES FRIED PRIMA DONNA SOPRANO.

Late of New York, announces that she will accept a limited number of pupils for vocal instruction.

Mme. Fried makes a specialty of pure tone production and intelligent enunciation. Mme. Fried will accept engagements for concerts and private and public musicales. For terms, etc., inquire at the Brunswick Hotel, corner Ninth and Washington sts., where Mme. Fried is located and can be seen in her parlors Monday, Tuesday and Wednesday between 11 and 12 o'clock.

Press Comments: S. F. Call—Mme. Fried's voice is a rich soprano of great strength and compass, its particular charm being the ease with which she sings her high notes and the distinctness and lack of affectation with which she enunciates. She studied in San Francisco under Mme. Julie Rosewald, and has been studying with the best artists in New York.

S. F. Chronicle—Mme. Fried's voice is of unusual range and compass, and the purity and quality of tone show careful training.

S. F. Bulletin—Mme. Fried charmed a delighted and appreciative audience with her pure, true and well cultivated soprano voice, and was particularly admired for her rendering of German and English ballads.

Musical Courier, New York—Mme. Fried is a most charming singer whose purity of voice and ease of style and delivery is altogether refreshing.

Auburn Leader—Mme. Fried's voice is powerful and sweet, every tone seemingly a perfect one. Her enunciation is especially clear, and her manner one of greatest ease. Altogether Mme. Fried charmed her audience.

The PIONEER FRENCH BAKERY

M. & J. LONGE, Proprietors.

N. E. cor. Tenth and Webster St

Telephone White 855, Oakland.

First quality French bread delivered to all parts of Oakland, Berkeley and Alameda. Loaves made to order for camping parties. French rolls made to order.

AMUSEMENTS

MACDONOUGH THEATER

MONDAY AND TUESDAY.....Nov. 13-14

Brady & Ziegfeld's Parisian Comedy Success,

"M'LLE FIFI"

—FROM PARIS—

200 nights—Direct from its triumphs at Manhattan Theater, N. Y.

EXTRA—American Vitagraph: Dewey Celebration.

Prices, $1, 75c, 50c, 25c. Seats now on sale.

THE EDISON

STEREO-PROJECTING KINETOSCOPE AND PHONOGRAPH

952 BROADWAY, near Tenth St.

Now on exhibition with the very finest and latest moving pictures.

Something New! Everyone should see them. The expense is nominal.

Is open TODAY from 2 to 5 P.M. and at 7:30 P.M. Admission Only 10 CENTS

DEWEY THEATRE.

Lander Stevens, Lessee and Manager | 'Phone
E. J. Holden, Business Manager | Main 50

To-night, and all this Week and Saturday Matinee
A Brilliant Spectacular Revival of Jules Verne's Romantic Russian Drama

MICHAEL STROGOFF

Everything New; Two Superb Tableaux; Gorgeous Gowns and Sparkling Specialties.

Seats on sale at Smith's Drug Store, 460 Twelfth St., near Broadway, and at Theatre Box Office. Prices, 10c, 20c, 30c.

WESTERN TURF ASSOCIATION.

(Incorporated.)

Member American Turf Congress.

TANFORAN PARK,

South San Francisco, San Mateo Co.

Main Office, Parlor "A," Palace Hotel, S.F.

W. J. Martin, President.

F. H. Green, Secretary and Manager.

FIRST WINTER SEASON.

First Meeting from Nov. 4th to Nov. 18th, 1899, inclusive.

Six high-class running races every week day, beginning at 1:30 P. M. Last race at 4 P. M.

Beautiful country scenery, sunshine and fresh air. A model race track, superb Grand Stand and unexcelled accommodations.

TRAIN SERVICE S. P. CO.

(Third Street Station.)

Local trains leave 9:00, 10:40 and 11:30 A. M. Special race trains at 12:40, 12:50 and 1:25 P. M., returning immediately after the last race and at 4:45 P. M.

SAN JOSE AND WAY STATIONS—Arrive at San Bruno at 12:45 P. M. Leave San Bruno at 4:00 and 4:45 P. M. Trains leave Valencia Street ten minutes later than from Third Street. Race trains stop directly at the entrance to Grand Stand.

Last cars of all trains reserved for women and their escorts. No Smoking.

RATES.

From San Francisco to Tanforan and Return, including admission to grounds, $1.25. Single round trip tickets, 40 cents. Holders of Association Badges may secure a twenty-four ride coupon ticket, good for 30 days, upon presentation of badges at Third or Valencia Street Stations, for $3.50.

Register all complaints without delay with the Secretary and Manager of the Association.

The Lace House

Cor. Twelfth and Washington Sts.
THE BLAKE BLOCK
OAKLAND.

THE H. C. CAPWELL CO.
(Incorporated)

Telephone Grove 811

Glove Goodness

Don't imagine the price alone determines whether a glove is cheap or not. A low priced pair of gloves may be very dear. "Gloves at 50c a pair" sounds cheap, but if they don't wear they're mighty expensive. Good Gloves are gloves that give good-wear proportionate to cost. We sell good gloves at 35c, $1.00, 1.25, 1.50 to 2.00.

Straightening Out the Kinks

We're doing it as fast as possible. A new room for Draperies and Domestics has relieved the crowded condition of our aisles, and given us more shelf room for other lines, and Holiday novelties, which are coming in daily. Every effort is being put forth to make shopping easy and comfortable, as well as profitable, in this store.

"Golden Poppy" All Silk Satin Ribbon

A smooth lustrous satin and gros grain ribbon, in all shades. Many stores sell this as their best grade, at higher prices.

No. 2, 6 yds. for 25c.....35c piece
No. 4, 6¼c yd.....55c piece
No. 5, 7½c yd.....65c piece
No. 7, 9c yd.....85c piece
No. 9, 12½c yd.....$1.10 piece
No. 12, 15c yd.....$1.35 piece
No. 16, 16⅔c yd.....$1.50 piece
No. 22, 20c yd.....$1.85 piece
No. 40, 25c yd.....$2.25 piece

The Best Grades Satin and Gros Grain Ribbons

Extra heavy, pure silk, full line, all widths and shades. The prices are still the same as they have been, notwithstanding the advance in the cost price.

No. 2, 5c yd.....45c piece
No. 3, 7½c yd.....70c piece
No. 5, 10c yd.....85c piece
No. 7, 12½c yd.....$1.10 piece
No. 9, 15c yd.....$1.35 piece
No. 12, 20c yd.....$1.85 piece
No. 16, 25c yd.....$2.25 piece
No. 22, 30c yd.....$2.75 piece
No. 40, 40c piece.....$3.75 piece

Double-Faced Satin Ribbon Heavy all silk. Prices same as above for best grade satin and gros grain ribbon.

Genuine Ostrich Feather Boas New glossy black Boas, hand made and well made; so they will give good wear.

19 inch Boas at $1.75, 2.25, 3.25, 4.00, 5.50 and 6.00.
36 inch Boas at $7.50, 8.00, 8.75, 9.00, 9.50, 10.00, 12.00 and 12.50.
47 inch Boas at $9.00, 9.75, 10.00, 12.75, 13.25, 14.50, 15.50 and 19.00.
54 inch Boas at $16.50, 19.25 and 22.50 each.
Gray Ostrich Boas, 36 inch, at $12.00 and 15.50.
Gray and white mixed, 45 inch, $15.00, 19.00 and 22.50

Neck Ruches or Ruffs The style of Collarettes or Ruches so much worn at present are here in many styles, made of the durable and handsome black liberty silk, taffeta silk and of toscanet. Prices 60c, $1.00, 1.25, 1.50, 2.00, 2.50, 3.00 to 4.50 each.

"Still they Come" Neckwear Novelties

Another lot by express. Just six days ago a hundred styles of fancy Neckwear left the maker's in New York, and now they're here ready for your inspection.

Stock Collars at 25c, 35c, 50c, 75c to $1.50.
Stocks with bows and Jabots, 75c to $2.50.
Jabots, 65c, 75c, $1.00 to $2.15.
Fancy Fronts, 75c, $1.00, 1.25, 1.50 to 3.00.

Fur Boas A great big assortment, made of various kinds of fur; values are unmatchable. Grades at $1.50, 2.25, 2.75, 3.50, up to $10.00.

Open Work Bureau Scarfs Handsome Irish Point patterns, just placed in stock.

1 yd. long, at 40c, 50c, 65c, 75c to $1.25 each.
1½ yds. long, at 45c, 50c, 65c, 75c to $1.50 each.
2 yds. long, at 75c, 85c, 95c, $1.25 to $1.95 each.

Children's Hosiery Right now our hosiery department is in splendid shape. A dozen choice lines of stockings for children's wear have just arrived.

Hercules School Hose, two styles of rib, fast black, seamless, double all over, 6 to 9½ in., at.....15c
Hercules School Hose, all sizes, grades at.....20c and 25c
Lisle finished, fine ribbed stockings, all sizes.....20c pr
Children's Cashmere Stockings, ribbed, two styles, all sizes, 5 to 8½, 35c value, at.....25c
Children's Imported Cash Hose, ribbed, double knees, heels and soles; regular 50c value. We closed out a line of them at a price. Will sell 6, 6½ and 7 in. at.....35c
7½, 8 and 8½ in. at.....40c

Little Girl's Flannelette Frock Made up in light and dark shades of outing flannel, ruffles front and back, trimmed with fancy braid at.....50c

Child's Coat Made of cotton eiderdown, blue mixed and brown mixed plaids, large sailor collar, lace trimmed, sizes 1 to 3 years. Price.....$1.00

Children's Corset Waists Full line of "Ferris Good Sense Waists," and Nazareth Knitted Waists. Ferris Waists in white and drab for babies and children of all ages; grades at....25c, 35c, 50c, 75c, $1.00
Nazareth Waists at...19c, 25c, 50c

Black Alpaca Waists Made of good grade luster Alpaca, lined throughout. Well made, perfect fitting $2.50
Winter Waists.....50c to $4.00

Eiderdown Dressing Sacque This particular Sacque, (there are twenty other styles), is made of ripple or lamb's wool eiderdown flannel. Comes in all the plain solid colors that all wool eiderdown is made in. Has a rolling collar with ribbon, fastens with 2 fancy frogs.....$1.25

Novelty Goods For Christmas We are working till 'way late at night, checking, marking and making ready our immense (for it is immense) line of Holiday Goods, Sterling Silver Novelties, Ebony and Ebonoid Goods with Sterling Silver Mountings, Fancy Boxes of every kind and for every purpose, Opal and Celluloid Goods, and the staple fancy goods as well. We will meet Christmas with confidence and a great stock this year.

REV. PERRY GOES TO WASHINGTON

Will Be Secretary for Congressman Victor H. Metcalf.

The secretary of Congressman Victor H. Metcalf will be the Rev. Barton W. Perry of San Leandro. The announcement has come in the nature of a surprise, because it was not known that the clergyman, although taking an interest in politics, had aspired to the position. There were several applicants for the position.

Mr. Schafer was Mr. Metcalf's clerk during his campaign in the Third Congressional District, and is still serving in that capacity. Mr. Schafer could have had the position of secretary had he desired it, but he was so situated that he could not go to Washington. In view of that fact, Mr. Metcalf had almost decided upon selecting as secretary one of many applicants from Washington who had previously served in that capacity for other Congressmen. He has seen fit, however, to change his mind, and his decision was not made until last night. Mr. Perry is a preacher in the Presbyterian Church, and has filled a pulpit for some time past in San Leandro. He was chaplain of the last session of the Legislature of this State, and has done a considerable amount of work in behalf of Republicanism in this county.

WHAT SUNDAY SCHOOL SHOWS IN EDEN TOWNSHIP.

Dr. J. H. Townsend, President of the Eden Township Sunday School Association, has forwarded his returns of the house-to-house Sunday School canvass to the headquarters of the Association at Oakland. The work was not completed in the township. A summary of the report is as follows:

Number of houses visited, 1,502; number under 18 years of age, 2,022; number in family attending Sunday School, 1,287. The attendance upon churches of different denominations was: Congregational Church members, 89, Sunday School members, 108; Presbyterian, 231, Sunday School, 337; Methodist, 90; Sunday School, 40; Baptist, 17, Sunday School, 0; Christian, 10, Sunday School, 0; Lutheran, 296, Sunday School, 77; Unitarian, 13, Sunday School, 0; Episcopal, 111, Sunday School, 69; Catholic, 2,484, Sunday School, 514; Hebrew, 29, Sunday School, 0; Seventh Day Adventists, 20, Sunday School 3; Christian Science, 10, Sunday School, 0; Salvation Army, 7, Sunday School, 0; The Friends Church, 2; Latter Day Saints, 14; Spiritualists, 4; miscellaneous, 36. The total church membership is 2,436. Of these, 2,484 are Catholics and 952 Protestants.

Included in the Eden Township canvass are the following districts: Stony Brook, Valle Vista, Redwood, Russell, Independent, Castro Valley, Mount Eden, Palomares, Lorenzo, Haywards and San Leandro.

AN IMPORTANT DECISION

Associated Press Dispatches by The Tribune's Special Leased Wire.

CHICAGO, Nov. 11.—Judge C. C. Kohlsaat, in the United States Circuit Court today, rendered an important decision in the drainage canal case, holding that the Federal Court has jurisdiction and refusing to remand the case. The Illinois and Michigan Canal Commission had brought injunction proceedings against the sanitary district controlling the drainage canal, to prevent the turning of the water of Lake Michigan into the big canal. The Illinois and Michigan Commission contended that the legal battle should be fought in the Circuit Court of Will county, where they expected to be able to win. Judge Kohlsaat's decision is regarded as favorable to the sanitary district and is expected to result in a speedy settlement of the points at issue. It is now believed that the canal will be opened December 1st.

ANNIVERSARY BALL BY COMPANY A.

The thirty-ninth anniversary ball of Company "A" Fifth Infantry Regiment will take place on Thanksgiving Eve., Wednesday, November 29th, at the Armory on Twelfth street.

The regiment band will furnish music for the dancing, and the militia will appear in full uniform. Extensive preparations are being made by the various committees to insure the success of the evening.

Everyone Should See Them.

Edison's great stereo-projecting kinetoscope and phonograph is on exhibition in Oakland for a few days only, at 952 Broadway, near Tenth street. The selection of pictures which are given on a canvas have been selected at great expense and pains and are considered the best collection of moving pictures before the public. They are worth seeing, and as the price of admission is nominal, viz: ten cents, the place will undoubtedly be crowded this afternoon and evening.

BRAINS ARE
Built
From certain kinds of
Food
GRAPE-NUTS
Furnish It.

How to Make Nervous People.

"America has become a land of nervous emotionalists, largely owing to our sins against the dietetic health laws of nature.

"Only outdoor exercise in a cold climate would enable vigorous individuals of our species to digest the viands forced upon alimentary organs enfeebled by sedentary occupations," writes Dr. Felix Oswald.

Brain workers must have different food than day laborers, because brain work uses up parts of the brain and nerve centers, while physical labor uses up other parts of the body. A food for brain workers has been prepared by scientific food makers and called Grape-Nuts. It is a pure, natural food made from selected parts of field grains known to contain the natural phosphate of potash and other elements used by the system in rebuilding and repairing the brain and nerve centers. This food is skillfully cooked at the factory and is ready to be served instantly either cold with cream, or as a hot breakfast dish with hot milk or cream poured over it. All first-class grocers sell Grape-Nuts, and the Postum Co., at Battle Creek, Mich., manufactures the food.

ANOTHER ARTISTIC HOUSE ON LINDA VISTA

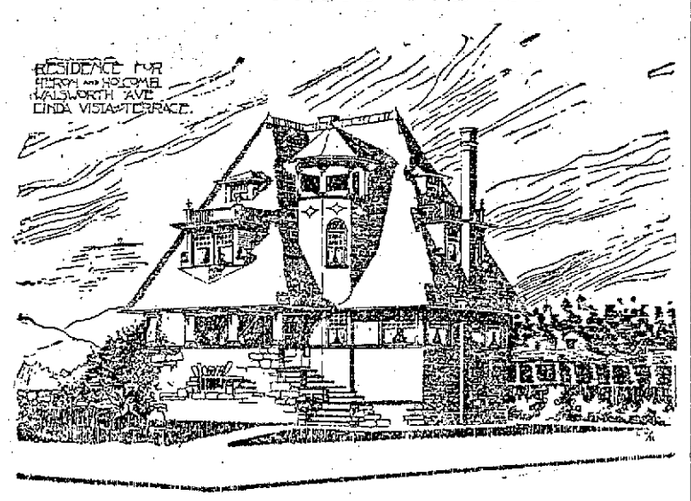

The very handsome house shown above is being built on Walsworth avenue, Linda Vista Terrace. It contains on the first floor reception hall, reception room, living room, dining room and kitchen, besides butteries and food pantries.

The reception hall and living room will be paneled in curly redwood seven feet high. The living room will extend across the entire east end of the house and will contain a large pressed brick fireplace, besides book shelves let into the walls. The reception room will be finished in white enamel and the dining room in Douglas fir. The four bedrooms on the second floor will also be finished in Douglas fir and the third story bedrooms in natural redwood. The plumbing will be of the best character with exposed nickel fittings throughout.

Notwithstanding the completeness of the house, we are able to build it at very moderate cost, the benefit of which inures to our purchasers. Plans on exhibition at the office of Heron & Holcomb, 1060 Broadway.

BOLD WORK OF BURGLARS.

Goods Stolen From the Store of C. J. Heeseman.

The clothing house of C. J. Heeseman at the northwest corner of Eleventh street and Broadway was burglarized last night and a quantity of goods, the value of which cannot be accurately estimated, was taken. At the same time every drawer and almost every box in the place was ransacked and piles of clothing and dress and furnishing goods were overturned in riotous confusion. The thieves stole quantities of small articles such as scarfs, clothing, etc.

The burglars made their escape. It is likely that the same fellows were the men who tried to break into the cigar store of Hibush Brothers, 1057 Broadway, and the poultry store of Fred W. Diehl, 454 Eleventh street. The attempt to break into the last mentioned place was by far the most daring of the three, because it was made by tearing off a part of the wire netting of the light frame doors on Eleventh street. These doors are on the lot line and a person working at them would necessarily be in view of officers or pedestrians who might be passing that way. The attack on the other stores was made in the rear where the operators were hidden from the view and intrusion of officer or civilian.

"RICKARDS, THE HEALER."

Located at 951 Clay street, corner Ninth. Any one doubting his power over disease should call on some of the names and addresses given in Monday's TRIBUNE, or at his office, and be convinced that if they are suffering with any chronic ailments they should not hesitate, but give him a trial, as his treatments often cure when all others fail.

Mr. B. C. Sargeant, residing at Selma, Cal., who came here to be treated by Healer Rickards for a large tumor weighing twenty pounds. He was recommended to try Dr. Rickards by a lady residing in Oakland, who was healed of two tumors. Mr. Sargeant is very much surprised to see so great a change in three weeks' treatment, as he could not stoop without cutting off his breath. Now he can stoop and reach down to the floor if he wants to and can breathe easily and can wear a vest he could not wear at all, being too tight. Now he can stick both fists through. He is also now relieved of all dizziness that he suffered with previous to the treatments. He is stopping at 552 Forty-fifth street, and can be seen there or at 2 P. M. at the Healer's residence.

Mr. B. W. Thomson, 556 Twentieth street, says: "I was a great sufferer with stomach troubles, Bright's disease and nervous prostration for years and was given up by the best medical aid." Had tried many remedies, but received no benefit. He was finally recommended to try Healer Rickards by Mrs. Lent, 411 East Sixteenth street, who was healed of dumbago and appendicitis. He is greatly surprised at the benefit he has received in so short a time, as he is nearly well and can soon resume his business.

PIGEON EXPERTS EXAMINED IN COURT.

The trial of the action of Eliza Schonberg against ex-Constable C. M. Day of Brooklyn township and others was resumed this morning before Judge Ogden. The suit is to recover $299 for a half interest claimed in a pigeon business, which was attached and sold to liquidate a debt owing to Mary Walker. A considerable portion of the morning was devoted to taking testimony in regard to the value of the pigeons in question. Details were also brought out as to their habits and the manner in which they are housed. The trial of the case has been very slow, several witnesses having been examined on each side.

SULLIVAN'S CASE IS SET FOR TRIAL.

C. C. Sullivan, charged with burglary and having a prior conviction against him, was arraigned before Judge Hall this morning and pleaded not guilty to both charges. The case was set for trial on Friday, December 8th.

Reception to B. Fay Mills.

A reception to the Rev. and Mrs. Benjamin Fay Mills will be given by the Women's Alliance of the Unitarian Church, in the parish house, on Monday evening, November 13th. A general invitation is extended.

Reservoir Being Improved.

The Mountain View Cemetery reservoir is being strengthened. Superintendent Smith has put about sixty men at work to fortify the reclining walls. Twenty feet of water is now registered in the upper reservoir, and the lower one is filling slowly from the recent rains.

FEW VALUABLE HINTS FOR HOUSEKEEPERS.

If anybody can make a perfect cup of tea, it is the clever demonstrator who gets a large salary from one of the large tea companies for showing just how the fragrant leaf should be brewed to achieve perfection. "Scald your earthen teapot," says this woman, suiting the deed to the word, "just so, and never, never use a tin teapot under any circumstances. Measure out the tea, allowing a half teaspoonful for each cup of boiling water, reducing the proportions when several cups are required or increasing them if the tea used is not up to the standard or if the drinker prefers it extra strong. Have fresh water that has just come to a boil for the first time. Put the tea in a cloth strainer and pour on the bubbling boiling water. Cover closely with a tea cozy and let the tea brew on the back of the range or at the table from three to five minutes. If the tea is to stand for some time remove the strainer with the tea leaves, else the fragrant aroma is wasted and the tannin extracted."

Quince jelly may be made in quantity or a little at a time as the circumstances of the case determine. Wipe the fruit carefully, removing all the stems and the fuzz, as well as any parts not perfectly fair and sound. Use the best parts of the fruit for canning, preserving or baking, as the cores, skins and harder portions or the small knotty quinces will answer quite as well for jelly. The seeds especially must be utilized, as they contain a large portion of gelatinous substance. Cover with plenty of water and boil until the pulp is soft. Wash well, and drain, over night preferably. The next morning measure the juice and put over to boil. When it reaches the boiling point, add an equal quantity of hot sugar; skim and boil three or four minutes until it begins to jell on the spoon. Roll the jelly glasses in hot water, and fill with the scalding liquid, which should be crystal clear, and of a rich red.

There is a science in the putting away of food in store room or ice box, that is too often neglected by the otherwise particular housekeeper. The slice of breakfast ham is often carelessly left in juxtaposition with the dinner roast, which spoils the flavor of the latter. A dish of cold boiled onions is thoughtlessly set near the butter, which at once absorbs its distinctive odor without advantage to itself. Celery is laid near the cream pitcher and turnips or boiled cabbage set by the cooling custard for supper. Through such carelessness and ignorance, the loss is sometimes quite great. Milk, cream and butter should be kept as much as possible from all food, as they too readily absorb any flavor at hand. Meat or poultry should not rest against each other, but be arranged so that the air can circulate about them. If meat and poultry are to hang, they should be suspended with the choicest part down that the juices may settle there.

A Hallowe'en custom that prevails in Ireland and Scotland, and that is frequently followed here by our adopted citizens of those nationalities, has to do with the evening meal. A dish composed of mashed turnips and potatoes and chopped onions is served as the principal item on the bill of fare. A deep bowl is filled to the brim, leaving a little well in the center which contains melted butter. This dish is placed in the middle of the table and a gold ring hidden somewhere in its depths. Portions are then distributed to each person. The one who finds the ring says tradition, is certain to be married within the year, unless already mated, in which case good luck follows the finder.

While the quinces are just at their best, golden and fragrant, try baking them. Tuesdays or Saturdays are usually good days for this purpose, as quinces require several hours to give them the fine, deep red color that makes them so pleasing to the eye. Core and pare them, saving peelings and cores for jelly. Put them in a shallow earthen dish, fill the cavities with sugar and a little grated lemon rind, add water to fill the dish half full and bake several hours in a moderate oven. Cover them while baking, but baste frequently with the sirup. They are delicious when eaten hot with butter and sugar, or served cold with sweetened whipped cream.

In planning refreshments for the Hallowe'en party nuts, apples, crullers and sweet cider are considered the appropriate concomitants of the fateful night, while their service should be as simple and informal as possible. If the kitchen table serves as a buffet, its centerpiece may be a yellow pumpkin or pale green cabbage, hollowed out and filled with ruddy cheeked apples. The dishes used may be of copper or tin kitchen utensils, scoured to their brightest.

Measles are most infectious in the early stages, scarlet fever and scarlatina during the peeling of the skin. Typhoid is usually conveyed by germs from the excretions of the patient. No member of a family with an infectious disease should go to church or any other place where persons are congregated, should not borrow books from a library nor mix with other people more than can possibly be helped, as one person may be the means of spreading disease to numbers.

Holland shades may be washed and laundered so as to look nearly as well as new. Remove the fringe, cord and tassels and loosen from the roller. Wash in lukewarm suds, rubbing as little as possible to prevent splitting. Rinse in cold water and starch in boiled starch. Iron with a cloth over it until nearly dry; then polish. Great care must be taken to iron always with the selvedge to stretch straight and to iron no creases in.

Steel fire irons that are kept in good order should not require cleaning oftener than once a week, but they should be rubbed daily with a dry cloth. In the weekly cleaning they may be polished with bath brick scraped fine and mixed with oil, or rubbed with fine emery paper, then polished with the finest sand paper.

The cheering teapot has lately found its way into Italy, and Italian signoras now chat over the tea cups and delight in all the dainty accessories of the tea table.

LINCOLN SQUARE SAYS SESSIONS.

Gives Reasons Why it Should Be Selected For Library Site.

Editor Tribune—When the plan of subdivision of the townsite of Oakland was determined, a map was prepared by the owners of the land, upon which was designated the streets and blocks, a certain number of these blocks being dedicated as squares 200x300.

The title to these squares has never passed from the original owners, Hays and Caperton and Irving, to whom it would revert in case of abandonment of their use for the purpose for which they were dedicated. This map having been recorded the interests of the various original owners were partitioned by it, and all conveyances are made under and refer to it.

Parties desiring title thereunder acquire rights in these streets and squares, of which they cannot be divested by any legislative or municipal act except by proper legal condemnation proceedings.

The owner of property fronting upon any of these squares, or so situated as to be able to claim benefit from them, can prevent the diversion of their use, IN A MANNER FOR A PURPOSE, or TO AN EXTENT that would seriously conflict with their use as public squares. The word "square" is synonymous with "park," and under our charter provisions and tax apportionment they are so considered. I should not think they could be used for a City Hall, school buildings, engine houses, jails, public baths, corporation yards or any other public purpose inconsistent with park purposes.

The Legislature has declared that the erection of a public library is permissable undoubtedly upon the theory that such use is not inconsistent with public park purposes. But I am of the opinion that even a user under this act could not be permitted to the extent of covering the whole lot with a building, or to the use of so large a portion of the land as to defeat or seriously impair the proper use for the purposes for which it was dedicated.

It is probable that there are other uses, such as public museum or picture gallery, conservatory, band stand, etc. that have become by common custom and recognized as proper accessories to a public park.

While no one would desire to raise any question as to the propriety of the use of Lafayette square for the purposes of the observatory, and it is apparent that the space it occupies does not materially interfere with the use of the remainder of the land for a park, it would seem to me that the erection also of a library building, with the future extensions in size that should be provided for, and the reservation of land necessary adjacent to both, these buildings would seriously detract from the area of so small a park as 200x300.

For these reasons and also because I think it would be doing much greater honor to the donor to place the building in the center of a square, where it would present a more commanding appearance, and because Lincoln square is centrally located, geographically considered, and also because in justice to the memory of the founder of the observatory it should not be removed even if the expense therefor was provided for, I should prefer to see Lincoln square selected.

E. C. SESSIONS.

ALAMEDA

BEQUESTS OF MICHAEL KANE.

He Left Considerable Money to Catholic Church.

ALAMEDA, Nov. 11.—Mary A. Kane and Mrs. Elizabeth G. Buckley filed for probate yesterday afternoon the will of their father, Michael Kané, who died at his home in Alameda on the 1st inst. In the instrument, dated October 30, 1899, they are named as executrices, and they apply for letters of administration.

Michael Kane was aged 85 years at the time of his death. He was one of the oldest residents of Alameda, and his estate is variously estimated worth from $300,000 to half a million, consisting of valuable realty in Alameda and San Francisco, 525 shares of the capital stock of the Gas Consumers' Association of San Francisco, besides considerable gold and silver mining interests.

By the terms of the will, the widow, Margaret Kane, aged 78 years, is to enjoy the rents and income of the estate during her life, subject to the following bequests:

To Mary A. Kane, a daughter, the residence on Railroad avenue, near Prospect street, Alameda, is bequeathed, also property near Dolores and Eighteenth streets, San Francisco, containing several flats, one being subject to the life tenancy of Frank E. Kane, a son, aged 56 years; also property at Folsom and Twenty-second streets, San Francisco; also 275 shares of the Gas Consumers' Association capital stock, and $5,000, subject to payments monthly of $30 to Frank E. Kane and $40 to Charles C. Kane, another son, aged 52 years.

A lot on Santa Clara avenue, near Prospect street, Alameda, is bequeathed to Elizabeth Buckley; also realty on Yolo street, near Carolina, and on University street, near Woolsey, San Francisco, besides $4,000.

To Mrs. Annie Theobold is bequeathed a life enjoyment or the use of a residence on Santa Clara avenue, back of the Kane home, and on her death this property, together with land at Washington and Fillmore streets, goes to her children. Similar disposition is made of 250 shares of the capital stock of the Gas Consumers' Association.

To Charles C. Kane, all of testator's gold and silver mining stocks and interests in all mines of the estate are bequeathed, and some of the minor bequests are as follows:

To St. Vincent Orphan Asylum for Boys, at San Rafael, $500; St. Joseph's Roman Catholic Infant Asylum, South San Francisco, $500; Youths' Directory, $250; governing priest or officer of St. Ignatius Church, San Francisco, $250 for the benefit of said church; pastor of Roman Catholic Church, Alameda, $250; to Patrick W. Riordan, Archbishop of San Francisco, a lot 80x265 on Santa Clara avenue, near Prospect street, Alameda, to build a church thereon in such a manner and at such time as convenient.

The residue of the estate goes to the five children of the testator, share and share alike, subject, however, to the life interest in favor of the widow.

A. Comte Jr. appears as attorney for the estate.

Still in Business.

Madame Hartridge of the Alameda Cloak and Suit House was erroneously reported in THE TRIBUNE yesterday as having gone out of business. The error is a regrettable one, and THE TRIBUNE takes pleasure in correcting it.

Christian Endeavor.

The forty-third quarterly convention of the Alameda County Christian Endeavor Union was held in the First Presbyterian Church of this city yesterday. The first session convened at 3 o'clock this afternoon, and another session was held last evening, commencing at 7 o'clock. This afternoon's program began with devotional services, conducted by Rev. Hugh Copeland, pastor of the Santa Clara avenue M. E. Church. An address of welcome was delivered by Rev. Frank S. Brush, pastor of the First Presbyterian Church, to which E. C. Lyon, president of the County Union, responded.

The remainder of the program was as follows: Vocal solo, Mrs. Grace Outram; reports of officers and committees; reports of societies; address, Rev. James C. McInnes; committee conferences; prayer meeting, Mrs. Dr. O. S Dean; lookout, W. L. Culver; missionary, Miss Grace Fischer; social, C. F. Baker; Junior, Mrs. Lillian Buxley.

A basket lunch was held at 5:30 this evening, with after-dinner toasts, C. F. Baker acted as toastmaster. Following was the program at the evening session: Orchestra, Processional; devotional, Rev. Edson Hale; Hymns and Their Analyses, O. M. Vesper; address, Junior County President, Howard Hall; offertory, male quartet; address, Rev. Hugh Fraser; Quiet Hour, Dr. Sara E. Wise; Mizpah.

Good Samaritans.

The Alameda Group of the Good Samaritans will celebrate the third anniversary of its organization this evening at the residence of Mr. and Mrs. J. W. Burnham of 1837 Clinton avenue. An interesting program has been arranged for the occasion, to be followed by a banquet. There are but three groups of the Good Samaritans in the State, one at Sacramento, one at San Francisco and the one in Alameda. The Sacramento Group was the first one established, it and the one in San Francisco being established twenty years ago.

The order is mainly a social one, and its membership is composed of Royal Arch Masons and their mothers, wives and daughters. Following are the officers of the Alameda Group: Hiram T. Graves, chieftain; Mrs. Mary Dickson, secretary; James W. Burnham, treasurer; William H. Davis, conductor; Colonel Reed Jones messenger.

MYSTERIOUS DEATH OF A MAN NEAR DECOTO.

A mysterious death occurred in a barn on the Patterson ranch near Decoto yesterday afternoon, which but for two tramps might not have been known for months. The place is known as the Whipple barn. Two tramps were sleeping there last night, when a third man entered. After making a bed in the straw he began to groan as in pain. The tramps called to him several times, but he made no answer, and nothing more was thought of it.

In the morning the men found that the newcomer was ill. They watched with him until 2 o'clock, when they went in search of the Patterson foreman to apply for help, but the man died before their return. Deputy Coroner Francis of Centerville was notified and removed the remains to the branch morgue. The two men were detained as witnesses.

Not a line of any kind was found on the dead man by which he might be identified. He was heavy set and was about 5 feet 10 inches in height, with sandy mustache and brown eyes. He wore a new suit of dark clothes and a black hat. The men who found him said that he had been around before and worked below San Jose as a well-borer, but they did not know his name. He said that he went East with Coxey's army several years ago during the hard times. He had no money, and only a cheap watch, razor and pocket-knife were found on his person. Coroner Mehrmann will hold an inquest tonight.

REV. DR. COYLE NAMES SERMONS FOR THE WINTER.

The Rev. R. F. Coyle, pastor of the First Presbyterian Church, has issued the following circular:

November 12—"A Universe Without God."
November 12—"Brotherhood—Christ's Social Ideal."
November 26—"Songs of Thanksgiving."
December 3.—"A Bible Without Inspiration."
December 10—"Brotherhood—Its Basis."
December 17—"A Christ Without Deity."
December 24—"Songs of Hope—Christmas."
December 31—"Brotherhood—Its Realization."
January 28—"Songs of Salvation."
February 25—"Songs of Heaven."

Everyone a Beauty.

Just arrived, our very latest importation of baby carriages. All the up-to-date styles. Inspect them, at Walter Meese's, 1909 Washington street. Phone main 637.

1000 Hats From "The Wonder"

Millinery Store. Suitable for infants. Former price $1; our price 10 and 15 cents. H. Schellhaas, 408 Eleventh st., cor. Franklin st.

Th eontracts all let. Blue Lakes power will soon be here. Wire your houses now and be ready. Consult Oakland Electric Supply Co., 510 Thirteenth street. Tel. Cedar 971.

Dr. A. K. Crawford.

Late senior professor Hahnemann Medical College, Chicago, has removed to corner Twelfth and Filbert streets. Telephone Pine 951.

Howard's Fine Coffees

And teas are the best. Try my Kona Coffee. Prompt delivery. 569 Thirteenth st., near Jefferson. Phone main 494.

CASTORIA.
Bears the signature of Chas. H. Fletcher. The Kind You Have Always Bought

FATHER YORKE WILL OPEN THE FAIR AT GOLDEN GATE.

The following committees will have charge of the tables at the Catholic fair to be opened Wednesday evening, November 15th in St. Columba's Hall, Golden Gate.

Golden Gate Table—Mrs. J. H. McMenomy, Mrs. Ryan, Mrs. H. Westphal, Mrs. R. Miedt, Mrs. J. H. Rourke, Mrs. A. Arnold, Mrs. McCrindle, Mrs. C. Gilchrist, Mrs. F. Larins, the Misses Jennie Gilchrist, Bessie Doyle, Ada Ryan, Vischorne Cedlell, Jennie Lieckmann.

Emeryville Table—Misses M. A. Matthews, Kate Murphy, Annie Sheehan, Margaret Ayden, Mary King, Mmes. Bell, Wilson and Leonard.

Candy Table—Mrs. Finn, and the Misses Jennie Peladeau, and Margaret O'Connor.

Mrs. Lynch will have charge of the refreshment table and will be ably assisted by several of the young ladies of the church.

The Rev. Father Yorke who has lately returned from a trip abroad has promised to be present and aid in opening the Fair Wednesday evening. This is his first appearance on this side of the bay since his return and he is sure to be greeted by a large crowd.

MINING COMPANIES HAVE CONSOLIDATED.

The Golden Trout Mining Company and the Consolidated Golden Trout Mining Company have consolidated into one corporation, taking the name of the latter. The capital stock of the new corporation is $500,000, of which amount $400,010 was subscribed by the Golden Trout Company and $100,000 by the Consolidated Golden Trout Company. The directors of the corporation are Joseph R. Watson Jr., John F. Waterhouse, Robert A. Archibald, George L. Eaton, Samuel Sillman and F. E. Pierce, all of this city. The office of the company is in Oakland.

MOTHER SPEAKS FOR HER SON.

Editor Tribune: Allow me to deny in your next issue, the sensational charge made in your last evening's paper, of the jailing of a husband by a young wife. At his sister's suggestion he went of his own free will, before the Commissioners to find out if possible the reason of his recent strange conduct.

(His mother) MRS. L. C. BROWN.

"Great Haste is Not Always Good Speed."

Many people trust to luck to pull them through, and are often disappointed. Do not dilly-dally in matters of health. With it you can accomplish miracles. Without it you are "no good."

Keep the liver, kidneys, bowels and blood healthy by the use of Hood's Sarsaparilla, the faultless blood purifier.

Dyspepsia—"I know a positive relief for dyspepsia and that is Hood's Sarsaparilla. It cured me. My neuralgia also stopped." W. B. BALDWIN, 164 Oak Street, Binghamton, New York.

Tired Feeling—"My appetite was capricious, my liver disordered and I was tired. Hood's Sarsaparilla relieved it all. It cured a friend of mine of female weakness." MRS. JESSIE A. MEARNS, Clayton, Del.

Hood's Sarsaparilla

Hood's Pills cure liver ills; the non-irritating and only cathartic to take with Hood's Sarsaparilla.

Realm of Society

Weddings : Receptions : Luncheons

The Meddler.

Considerable entertaining this week, but all for special objects. Several dinners were given in honor of Mrs Carrie Chapman Catt and Miss Mary Garrett Hay, the national suffragists, during their stay in this city. On Saturday evening the New Yorkers were entertained at dinner in San Francisco by Mr. and Mrs. McMullin at their charming home on Guerrero street. The dinner was very elaborate and well-appointed. Those who were invited to meet the distinguished visitors included, among others, Judge and Mrs. D. J. Murphy, Miss Mabel Craft and Mrs. Anna E. Pratt. On Thursday evening Mrs Emma Shafter Howard entertained a number of suffrage women at her pleasant home. Mrs. John F. Swift and Mrs. Lloyd Baldwin were among the guests and most of the other officers were bidden to see these lovely women at nearer view. At dinner Mrs. Howard entertained a number of gentlemen. Mrs. Catt's lecture in Oakland was very well attended in spite of the stormy night. On Tuesday and Wednesday the suffragists held a State convention in San Francisco. The Alameda County women showed up very well. Mrs. Lloyd Baldwin of Berkeley, Mrs. Wakeman Curtis of Fruitvale and Miss Carrie Whelan of East Oakland were all elected to state offices. The suffrage movement has really become quite fashionable and wherever the suffragists go there are always functions in their train. Today Mrs. Catt will be entertained at luncheon by Mrs. Raymond A. Perry.

* * *

There have also been a number of departures with the consequent entertainments. Mr. and Mrs. Henry Payot, charming people who have been spending the last six months in Haywards, left on Thursday for China on their way around the world. Before their departure they were extensively entertained by their many friends, for they are both extremely popular. The last days in San Francisco were spent at the home of Mr. Isaac Upham, who is Mr. Payot's partner. Mr. Upham gave them a dinner on Monday night; on Sunday evening they were entertained at dinner by Mr. and Mrs. William R. Wheeler; on Thursday afternoon, Mrs. Norman Rideout gave an afternoon euchre in honor of Mrs. Payot; on Tuesday the directors of the Forum Club, of which Mrs. Payot has long been a prominent member, gave her a breakfast; on Tuesday evening Mr. and Mrs. D. L. Farnsworth gave the Payots a dinner, and on Wednesday evening, their last night in San Francisco, Mr. and Mrs. Jonathan Curtis gave a family dinner in their honor. When the China sailed, there was a large party of friends to see them off and they were loaded with flowers, as though they had been a bride and groom. A very delightful company of people were aboard for the trip across the Pacific. Among the passengers were Miss Kip and Miss Gibbons.

* * *

There have been quite a number of at homes during the week. Mrs. C. C. Clay gave one on Thursday and on Tuesday Mrs. Kittredge entertained the Cosmos Club at her home. The first of the McNear at homes took place on Monday and there will be another next Monday. On Saturday evening the Coogans gave a large dinner in honor of the anniversary of their wedding. There were some twenty guests and the affair was very elaborate. The Ebell society has had little during the week. The club was to have entertained Mrs. Carrie Chapman Catt but she found it impossible to be present in Oakland on the date set.

* * *

Today there is to be a very novel and beautiful entertainment at the home of Mrs. E. M. Herrick, 2081 Webster street. The hours are from two to six and the day is to be called a Madonna afternoon. The ladies of Fabiola are to be the hostesses and a beautiful new painting of Fabiola will be exhibited. There will also be a loan exhibition of rare and valuable Madonnas. Appropriate music and interesting descriptions will be given Collections of Madonnas are quite the fad now. A friend of mine has them up in the hundreds and they are perfectly stunning. It is also the latest thing to collect the charming picture postal cards of which every foreign and most American cities now boast. The idea is immensely clever and gives one such a foreign and travelled air.

* * *

I think its perfectly odious to make puns, don't you? But it was really so funny when Miss Fox of Alameda married a Lamb. It's something like the lion and the lamb. And when you see it written in the paper that Mrs. George Lamb, nee Fox, is doing something or other, it's really perfectly killing. The Lambs, by the way, have returned from their wedding tour and are staying with the senior Lambs, the sheep, I mean. You see I'm so tired that I'm silly, which is all because of the cotillion last night. I had a lovely time. Sadie Hale led so so nicely, with Gertrude Allen to assist her. The girls in the first set were selected for their good looks and stunning frocks, I guess, and we did look pretty swell, if I do say it, as I shouldn't. The boys were pretty young, but we admired each others' clothes and had a good time in spite of it, though I do wish there could be a few full grown men around. And, privately I guess a good many of the other girls wish it, too. I'm sure I don't know what ever we are to do for husbands—wait for these nice little children to grow up, I supose, by which time a younger generation of girls will have taken our places.

* * *

Lieutenant Avery will soon return from Manila and then there will be a wedding at which pretty Carrie Coit will be the bride—clever Carrie Coit, too, for she makes all her own gowns and yet is one of the most stylish girls in Oakland. Miss Coit is a very sensible girl, too, for she never once moped during her fiancee's absence but joined all the dancing clubs and behaved as though nothing at all was the matter.

* * *

The Unity Club was entertained this week at the home of the Gorrills. Will Gorrill, who has been away so long studying law at Harvard, has returned and all the club members met him again and renewed the pleasant ties of old acquaintanceship. The Gorrills are proud of him of course.

* * *

We have organized a brand new athletic club which is something new, I think. This is to be a real working club for genuine athletic exercise. The girls are wildly enthusiastic about it, and we have the sweetest gymnasium suits. Those who belong so far are mostly from Fruitvale. They include Mrs. Alfred Cohen, Mrs. Gus Bray, Mrs. Hyde, Misses Elsie Marwedel, Margaret Sinclair, Grace Sanborn, Ione and Pauline Fore, Florence and Jean Hush, Jane Rawlings, Jean Howard, Grace Baldwin Emma Grimwood and me. We are all going to be very prompt and faithful and practice in the Y. M. C. A. gymnasium twice a week. When you see our lithe and sinuous figures you will be very envious, I know, and wish to join and then the lists will be closed. Several of us want to reduce weight, but pray do not tell any one that this is the cause of our new enthusiasm for dumbbell and horizontal bar.

* * *

The club women in San Francisco are constantly thinking of new things. Last Monday two Oakland women took part in the meeting given by the Sorosis Club. Miss Ina Coolbrith was specially honored, and Miss Mabel Craft read a paper on "The Woman and the Newspaper." One of Miss Coolbrith's poems was read, and Miss Jennie Long read a chapter from Miss Craft's book, "Hawaii Nei," the second edition of which will be out in a fortnight. The rooms of the club were charmingly decorated and quite a number of Oakland women were present. The Sorosis is giving a series of afternoons devoted to the literary women of California.

* * *

Mrs. Henry Wetherbee and Mrs. Farnum left for Europe on Thursday evening. They have set no time for their return and will certainly have a most delightful time. Mrs. Wetherbee and Mrs. Farnum have gone to Washington and from there will go to New York. On the 9th of December they are to sail on the Augusta Victoria for Naples and Alexandria, touching at Algiers. From Alexandria they go to Cairo, and then up the Nile, back to Cairo, to Alexandria and to Port Said, and from there to Jaffa and to Jerusalem, where they will remain for perhaps two months as the guests of their brother, Hon. Selah Merrill, who is United States Consul in the holy city. He will take them all over Palestine, which he knows with special thoroughness on account of his long residence there as archeologist for the American Palestine exploring expedition. From there the travelers will go to Constantinople and the continent. They will spend but a brief time at the Paris Exposition, preferring travel to crowds. I am sure that they will have a most charming trip and that we all envy them very much.

* * *

Dr. and Mrs. E. H. Lake have returned from their wedding journey through Southern California, and last evening were given a reception by Mr. and Mrs. A. Bradford Webster at the Webster home, 1220 Franklin street. The reception was an evening affair and largely attended.

* * *

The engagement is announced of Miss Edith Wade, youngest and only unmarried daughter of Mr. and Mrs. S. H. Wade, to Mr. Charles S. Wightman. The marriage will take place on November 21st at the Brooklyn Presbyterian Church. The couple, after their return from their wedding trip, will reside with Mr. and Mrs. Wade in their large home at the corner of Tenth avenue and Eighteenth street. The church ceremony will be very quiet, the bride will wear her traveling gown and there will be no reception, because of a recent bereavement in the bride's family. After the return from the wedding tour there will be a reception at the bride's home.

* * *

Mrs. M. C. Chapman entertained a party of ladies with whist, on Wednesday afternoon, at her residence, 532 Twenty-third street. Those present were: Mrs. Frank L. Coombs, Mrs. J. C. Lynch, Mrs. Welles Whitmore, Mrs. George B. Flint, Mrs. S. P. Hall, Mrs. Charles E. Snook, Mrs. Hayward Thomas, Mrs. T. C. Coogan, Mrs. F. E. Whitney, Mrs. Frank B. Ogden, Mrs. W. H. Creed.

* * *

Miss Martha L. Bullock, the talented daughter of Colonel and Mrs. E. B. Bullock, has returned from a six months' tour in the East. She visited friends in Chicago, Milwaukee, Boston, Providence, Newport, Lexington and Concord. She also visited the homes of Hawthorne, Longfellow, Emerson and other poets. Being a descendant of a Revolutionary family and a member of the Daughters of the Revolution, she took a great interest in visiting the historical grounds at Concord and Lexington, where the continental armies were located in 1775 when Paul Revere made his famous ride from Boston to Lexington to give notice of the approach of the British to Boston harbor. Miss Bullock is an accomplished and interesting young lady.

* * *

The St. Hilda Circle of King's Daughters will give an anniversary reception next Friday evening at 8 o'clock at the residence of Mr. and Mrs. George Miller, corner Thirteenth and Alice streets. The proceeds will go toward furnishing a room in the Alameda County King's Daughters' Home.

This finishes my meager little budget for this week. Much may happen in a week, and I expect some big news for you by a week from today. Yours watchfully,

THE MEDDLER.

PRETTY DINNER.

Mr. and Mrs. T. C. Coogan celebrated the twentieth anniversary of their marriage on Saturday evening by giving a delightful dinner to a number of old friends at their residence on Filbert street.

The table was a picture, bright with red carnations and candelabra with red silk shades.

The guests were Mr. and Mrs. G. W. Gorrill, Judge and Mrs. Charles E. Snook, Dr. and Mrs. Hayward Thomas, Mr. and Mrs. William Morrison, Mr. and Mrs. Frank I. Kendall, Mrs. William De Fries, Mrs. E. H. Kittredge, Mr. and Mrs. W. S. Baxter, Mr. and Mrs. William Letts Oliver, and Mr. and Mrs. Arthur Donnell.

MEETING OF COSMOS CLUB.

The Cosmos Club was entertained by Mrs. E. H. Kittredge on Tuesday afternoon. A number of games of whist were played, after which there were refreshments and a social hour.

Among the players were Mrs. W. De Fries, Mrs. Irving Scott, Mrs. George Bayley, Mrs. T. C. Coogan, Mrs. George Cook, Mrs. R. W. Gorrill, Mrs. Frederick Hall, Mrs. E. H. Kittredge, Mrs. Paul Lohse, Mrs. Horry Meek, Mrs. A. A. Moore, Mrs. F. M. Smith, Mrs. H. O. Trowbridge, Mrs. Sam Breck, Miss Grace Sperry, Mrs. Edwin Goodall, Mrs. Will Meek, Mrs. William Morris, Mrs. H. C. Taft, Mrs. Egbert Stone, Mrs. Thomas Crellin, Mrs. G. W. McNear, Mrs. Hathaway and Mrs. William Henshaw.

FORTNIGHTLY CLUB.

The Fortnightly party last evening was an extremely pretty affair. Miss Hale led the two marching figures of the german.

The young people who were in the first set were Miss Marietta Havens, Miss Gertrude Gould, Miss Bessie Palmer, Miss Gertrude Allen, Miss Carrie Coit, Miss Jean Hush, Miss Florence Hush, Miss Jane Rawlings, Miss Charlotte Laws, Miss Hayden, Miss Ethel Valentine, Miss Gibson, Miss Benedict, William Smith, Emery Smith, Tom Olney, Will Olney, Dan Belden, Harry Fair, Maxwell Taft, Bernard Miller, and Otto Wedenmeyer.

LADIES RELIEF BALL.

The German Ladies' Relief Society will give its annual ball on Wednesday, November 15th, at Germania Hall. An elaborate supper will be served in the lower hall.

The committees having charge of the affair are:

Arrangements—Mrs. J. Schleuter, Mrs. George Gray, Mrs. Hesse and Mrs. W. D. Sagehorn.

Floor Manager—Mr. George Eggers.

Floor Committee—Mr. William Westphal, Mr. Charles Bock, Mr. Emil Breiling and Mr. Fred Seulberger.

Reception—Theodore Gier, Julius Seulberger, John Martens, Charles Kramm, Frank Sonderleiter, C. J. Heeseman, Paul Uth, Robert Kuerzel, Henry Hennings, J. Schleuter and W. D. Sagehorn.

All ladies of the society will serve on the reception committee.

The officers of this popular organization are Mrs. G. F. Heeseman, president; George Uhl, treasurer; Mrs. A. M. Werum, secretary.

A great deal of good has been accomplished by these charitably inclined ladies, and their annual ball is always a social event in German circles. The attendance is sure to be large, and the evening a most enjoyable one.

RECEPTION TO MRS. CATT.

Mrs. Emma Shafter Howard gave an informal reception on Thursday afternoon complimentary to Mrs. Carrie Chapman Catt and Miss Mary Hay. The afternoon was pleasantly spent with music and conversation. One noticeable feature was the presence of many prominent men of this city, showing that great interest is being taken by them in the suffrage movement.

The Howard home on Alice street was effectively decorated with superb chrysanthemums and presented a most artistic appearance

Among those present were Dr. J. K. McLean, Mrs. John Swift, Senator and Mrs Frederick Stratton, Mrs. Roy Belden, Mr. McDonald, Mr. and Mrs. Victor Metcalf, Mr. F. B. Gunn, Mrs. F. M. Smith, Mrs. A. A. Moore, Mrs. George Bunnell, Miss McClees, Mrs. J. C. Campbell, Mrs. Minnie Wakeman Curtis, Miss Whelan, Mrs. Wood, Miss Wood, Mrs. Chapman, Mrs. Shafter Howard, Mrs. W. E. Hale, Mrs. Robert Watt, Mrs. William H. Friend, Mrs. John L. Howard, Mrs. Asa Simpson, Mrs. Meyers, Mrs. William Cary Jones, Mrs. Paget, Mrs. C. B. Bradley, Mrs. Clinton Day, Mrs. A. J. Brayton, Mrs. Lacey, Mrs. Ella Greenman and Miss Carrie Whelan.

WEDDING ANNIVERSARY.

Mr. and Mrs. Edward Gott of 2414 Buena Vista avenue, Alameda, celebrated the second anniversary of their wedding on Tuesday evening by giving a most enjoyable reception to a number of friends.

The house was tastefully decorated for the event, and the evening was pleasantly spent with music, games and other amusements. At midnight a delicious supper was served.

Among those present were Mr. and Mrs. Arthur Gott, Mr. and Mrs. E. H. Gott, Mr. and Mrs. John A. McClendon, Mr. and Mrs. Carl Usinger, Mrs. N. Hagy, Mrs. E. P. Thomas, Miss Eva Gott, Miss Dora Long, Misses Annie and Mabel Usinger, Miss Mabel Hadley, Miss Minnie Long, C. A. Usinger, R. N. Gott and Henry Usinger.

ENGAGEMENTS ANNOUNCED.

The engagement of Miss Carmel Tyrrell and Chester S. Myrick is announced. No date has been set for the marriage, but it will take place very soon.

Miss Tyrrell is the pretty daughter of Mr. and Mrs. Edward J. Tyrrell of this city. She is accomplished and a general favorite among a large number of friends.

Mr. Myrick is one of the most popular young men of this city. He is a prominent member of the Olympic Club and an ex-member of the Reliance. Socially, he is popular in San Francisco as well as in Oakland.

The engagement of Miss Bertha de Laguna and William Price, both recent graduates of Stanford University, is announced.

Miss de Laguna is a daughter of Theodore de Laguna, who was prominently connected with the early history of Oakland. She is a distinguished looking young lady, and made a fine record at Stanford.

Mr. Price is well known here, and was a student at the Oakland High School before he entered Stanford. He is at present connected with Thatcher's school in the Ojai Valley in Southern California.

BIRTHDAY PARTY.

Last Tuesday evening a pleasant party was given by Miss Marie Coffey at the residence of her parents, Mr. and Mrs. W. J. Coffey, 859 Myrtle street, the occasion being the eleventh anniversary of her birthday.

The rooms were beautifully decorated for the occasion. The evening was pleasantly spent with music, singing, cake-walking and recitations. The cake-walking, done by May Hughes and Hazel Van Haltren, Marie Coffey and Charlie Hughes, was highly appreciated. Master George Weaver acted as drum-major in the walk. Miss Blanche Bonham scored quite a success with a piano solo. Recitations by Beatrice Bonham and Gladys Moore were very cleverly rendered. During the evening the little ones formed in couples and marched into the dining-room where a delicious repast was spread before them, to which they did ample justice.

The young hostess received many handsome presents.

Those present were: Marie Coffey, Blanche Bonham, Hazel Van Haltren, Ruth Nelson, Alice Decels, Minnie Bankhead, Bessie Sheen, Mary Quinn, Beatrice Bonham, May Hughes, Rosie Thorne, Ethel Sinclair, Emma Wells, Gladys Moore, Julia Scott, Bessie Sheehan, Myrtle Bankhead, Tiny Wells, Hazel Ryan, Masters Charlie Hughes, Horace Cotton and Georgie Weaver.

AN INFORMAL AT HOME.

On Thursday afternoon, Miss Margaret Sinclair gave a pretty informal "at home" to a number of intimate friends, in honor of her sister, Mrs. J. H. Glide, Jr., of Sacramento, nee Sadie Sinclair, who has been visiting her for a few days. The young lady was assisted in receiving and entertaining her friends by Mrs. C. C. Clay and Mrs. Glide.

The handsome Clay home at Fruitvale was decorated with exquisite chrysanthemums, very artistically arranged about the rooms.

Light refreshments were served, and the afternoon was especially enjoyable.

PRESIDENT WHEELER

Tonight President Benjamin Ide Wheeler will give an illustrated lecture on the Olympian games of Athens before the Associated Students of the University of California and their many friends, at Metropolitan Hall, San Francisco.

President Wheeler was one of the International Jury in charge of the famous Olympian games held in Athens in 1896, in which the international championship was won by an American team. He acted as a judge and availed himself of the opportunity to take a great many photographs of the games and the finish. On his return from Europe he gave a lecture on the games to the students at Cornell, and has repeated it many times for various benefits.

A large number of people from this side of the bay have signified their intention of being present to hear this very popular lecturer.

Reception Given in Honor of President Benjamin Wheeler.

A graceful compliment was tendered President Wheeler in the reception given in his honor Friday evening of this week, by Doctor and Mrs. C. L. Goddard, at their home, 1326 Chestnut street.

Doctor Goddard is Dean of the Dental College, University of California.

The reception was specially appropriate and occasions of this kind serve to bring the Affiliated Colleges in closer relation to those at Berkeley, with mutual interest to both. A large number of the professors of the University of California were present, as well as other distinguished guests, the affair marking one of the notable social events of the season.

The home was very tastefully decorated for the occasion, the University colors of blue and gold marking the color scheme.

Mrs. Goddard was assisted in receiving her guests by Miss Sarah Horton, Miss Josie Lemon and Miss Elizabeth Sherman. She was also assisted by the following young girls: Misses Fannie Hooper, Bessie Graham, Helen Nelson, May Lemon and Nellie Bunker.

During the evening musical selections were given, the singers being Dr. Graham, Mr. Noble and Mrs. Martin Schultz.

Later in the evening supper was served. Among the guests of Doctor and Mrs. Goddard were President and Mrs. Benjamin Ide Wheeler, Dr. and Mrs. L. L. Dunbar, Dr. and Mrs. W. B. Leavitt, Mr. Maurice J. Sullivan, Dr. and Mrs. D'Ancona, Dr. and Mrs. Lengfeld, Dr. and Mrs. J. W. Williamson, Dr. and Mrs. W. F. Sharp, Dr. and Mrs. Harry Carlton, Dr. and Mrs. F. O. Hodgon, Dr. and Mrs. Jas. G. Sharp, Mr. and Mrs. H. B. Wiley, Dr. Charles A. Litton, Dr. B. F. Stitch, Dr. and Mrs. F. W. Harnden, Dr. Oscar Tobriner, Dr. W. M. Herrington, Dr. H. D. Rolfe, Dr. Edward D. Keeffe, Dr. and Mrs. Joseph A. Jefferson, Dr. Cleary, Dr. McGeehgan, Dr. and Mrs. Van Orden, Dr. and Mrs. P. P. Parker, Dr. and Mrs. F. L. Platt, Dr. and Mrs. E. E. Post, Dr. and Mrs. W. E. Price, Dr. and Mrs. Max Sichel, Dr. A. H. Suggett, Dr. and Mrs. E. L. Townsend, Dr. A. H. Wallace, Dr. and Mrs. A. N. Copsey, Dr. and Mrs. George E. Chase, Dr. and Mrs. Wilcox, Dr. Dickens, Dr. and Mrs. E. A. Upton, Dr. and Mrs. W. F. Lewis, Dr. and Mrs. R. W. Meek, Dr. H. S. Chappell, Dr. S. A. Hackett, Dr. and Mrs. Ritter, Dr. G. F. Graham, Dr. Myra Knox, Dr. and Mrs. C. T. Rodolph, Dr. and Mrs. George Rodolph, Dr. R. E. Gilson, Dr. and Mrs. E. S. Scott, Dr. and Mrs. A. N. Dick, Dr. and Mrs. David Starr Jordan, President and Mrs. D. C. Gilman, Prof. Joseph Le Conte, Prof. and Mrs. Irving Stringham, Prof. and Mrs. C. B. Bradley, Prof. and Mrs. T. R. Bacon, Mr. James Sutton, Mr. and Mrs. R. P. Gleason, Mr. J. N. Le Conte, Prof. and Mrs. Rising, Prof. and Mrs. Slate, Prof. and Mrs. George C. Edwards, Prof. and Mrs. Wm. Carey Jones, Prof. and Mrs. S. P. Christy, Prof. Wm. Armes, Prof. and Mrs. Moses, Prof. and Mrs. Frank Soule, Mr. Edmund O'Neill, Mrs. Martin Schultz, Prof. and Mrs. J. E. Senger, Hon. R. W. Snow, Miss Horton, Miss Jones, Miss Center, Miss Elizabeth Sherman, Dr. Deithmeier, Prof. and Mrs. E. J. Wickson, Miss Fannie Boone, Prof. and Mrs. C. H. Shinn, Dr. G. F. Graham.

Engagement Announced of Miss Herrick and Josiah Stanford.

The announcement of the engagement of Miss Alice F. Herrick of this city and Josiah Stanford of Warm Springs has been made. It has come in the nature of a surprise, but will not, for that reason, be the less appreciated by the friends of both parties. Miss Herrick is the daughter of Mr. and Mrs. William Herrick, a sister of Mrs. Mark L. Requa, Mrs. Ross and a niece of Mrs. Albert Miller. She is an artist in the truest acceptance of the term and has been named among the most noted painters on china in the western part of the country. Her work in this respect has always been distinguished for its artistic excellence in the exhibitions of the Ceramic Club in the Palace Hotel. Miss Herrick has a charm of person and manner which make her a welcome member in the circles in which she moves, in which are represented the leading families in society in this city.

Josiah Stanford is the only son of Mrs. and the late Josiah Stanford Sr. His father was a brother of the late Senator Leland Stanford. He is owner of the Stanford Vineyard at Warm Springs, which is one of the oldest, most prolific, rich and prosperous vineyards in Alameda county. Mr. Stanford is a widower, his first wife having been Miss Gertrude Gordon. He divides his time between his country home at Warm Springs and the home of his mother on Oak street in this city, covering the distance between both places in an elegant automobile which is the most perfect of its kind which has yet appeared in this section.

The prospective marriage of Miss Herrick and Mr. Stanford is a source of congratulations from many warm friends.

ENTERTAINED FRIENDS.

Mrs. M. Klein and sons entertained a number of friends at their residence, 127 San Pablo avenue, last Sunday.

The decorations of the home were of flowers and evergreens artistically combined.

Among the guests were Mrs. J. Swartz and son, Mr. Block, Miss Martha Block, Miss Carea Block and Samuel Block of San Francisco.

MADONNA TEA.

This afternoon from 3 until 7 o'clock a "Madonna tea" will be given at the residence of Mrs. E. M. Herrick, on Webster street, by the Fabiola ladies. An especially fine collection of pictures of the Madonna will be exhibited, rare canvases being loaned for the occasion.

Mrs. John Yule, the president of the association, and the board of managers and the directors will be the hostesses of the afternoon.

A musical program will be given, in which Mrs. Mary Sullivan Langdon and Joseph Rosborough will participate.

The tea table is to be presided over by Mrs. W. W. Standeford and Mrs. Prentiss Selby, and they will be assisted by a number of young ladies.

PARTY AT HAYWARDS.

The following friends of Mr. and Mrs. Charles Heyer were entertained at their residence at Haywards Saturday evening, November 4th:

Mr. and Mrs. E. F. Champney, Mr. and Mrs. A. De Camp, Mr. and Mrs. T. B. Jackson, Mr. and Mrs. J. Elmer Welsh, Miss Ethel Welsh of Haywards and Mr. Henry Weir of San Francisco.

The early part of the evening was spent in songs and instrumental music. after which the host and hostess conducted their guests to the dining room. where a most bounteous and dainty repast was served, the table being decorated with small candles in dainty stands with exquisite little shades and a profusion of flowers, making the table a feast to the eyes as well as to the inner man. After spending about two hours at the table the guests returned to the parlors, where songs, stories and instrumental music was the order of the hour. The guests, after spending a most enoyable evening, bade their hosts a pleasant good night, or rather good morning.

LADY MACCABEES' BANQUET.

The lady Maccabees of Carita Hive have a happy faculty of combining pleasure with business at their weekly assemblies. A very pleasant incident was made the occasion of quite an evening's entertainment at the session of last Thursday evening. It was the anniversary of the birthday of Dr. Alice Bush, the lady commander of Carita Hive, and the ladies made a memorable surprise party of it. Each member brought a mysterious package, and the combination of these made up a banquet, and the banquet brought out the conversational powers, never limited, of the ladies. Speeches were made by all in felicitation of the happy event they celebrated. The crown piece of the banquet table was an immense white chrysanthemum bouquet, which was presented to Dr. Bush. The following greeting to the popular lady commander was composed and read by Lady Willey:

Dear Lady Commander,
To you we would bring,
This banquet and flowers,
Your honor to sing.

While Time with his finger,
Is tracing your years,
May he strew them with roses,
And never with tears.

And every return of this day,
As they roll,
May your Maccabee sisters
Bring joy to your soul.

While we faithfully prove
Good Bees in your Hive,
May blessings go out
From all of our lives.

And as you partake,
Of this act of our love,
May God add His blessings
Like dew from above.

Among those present were Ladies Dr. Bush, Mrs. Murdock, Mrs. Emma Shaw, Miss Willie Shaw, Mesdames Cummings, Burns, Hamlin, Stevens, Edwards, Steele, Turnbull, Doyle, Sherwood, Williams, Miss Phelps, Mrs. W. S. Harlow, Miss Lulu Meyer, Miss Lulu Murdock, Mrs. Keller, Mrs. Gaether, Mrs. Robin, Mrs. Martin, Mrs. Meade, Bessie Wood and Miss Willey.

PLEASANT PARTY.

A most delightful party was tendered to Corporal E. F. Morrill at his home in Piedmont last Friday evening in honor of his recent return from Manila.

Among the many pleasant features of the evening was a cake walk in which the contestants were Myrtle McKinley and Lily Sheppard and Al Blakely and Grace Alney. At midnight supper was served in a tent which was prettily decorated for the event.

Among those present were Mr. and Mrs. S. F. Morrill, Corporal E. F. Morrill, Ralph, Ethel and Lloyd Morrill, Mrs. Lizzie Morrill and Miss Guinevere Morrill, Mrs. Beardsley and Frank Beardsley of Salt Lake City, Mr. and Mrs. G. W. Logan, the Misses Edith and Louisa Medau, Rose, Violet and Azalea Coffin, Grace Alney, Lizzie Reab, Myrtle McKinley, Lily Sheppard, Hilda Flood, Mabel Royal and Elana Gassygn of San Francisco, the Misses Monroe, Juanita Wood, Agnes Anderson and Daisy Dougherty, Mrs. Aspinwall, Messrs. Al Blakely, George Nickerson, Alfred Anderson, Fred Dougherty, Theo. Medau, Arthur Coffin, Henry Medau, Mr. Wilding of Mexico Mr. Monroe, Alfred Wood and Arthur Wilding.

A DIME SOCIAL.

The dime social given by the members of St. Mark's Church on Thursday evening in Stiles Hall was a great success. The attendance was large and the program was as follows:

Vocal solo, Frank Fowden; piano and banjo duet, A. W. Pinching and George Bramhall; vocal solo, Professor Jones. Features of the parish's entertainment were the Scotish songs sung by Professor Alexander Walker, late bugle-major of the Scottish Volunteers of Aberdeen, Scotland. A number of college songs were sung by University students.

SURPRISED BY FRIENDS.

A surprise party was tendered Mr. and Mrs. W. H. Ellison last Saturday evening at their home, 5244 Telegraph avenue.

The evening was delightfully spent playing games, enjoying musical selections and dancing.

Among those present were Mr. and Mrs. E. McHale, Mr. and Mrs. W. Ellison, Mr. and Mrs. J Silver, Mr. and Mrs. McKinnon, Misses Elsie Singer, Bessie Ackerman, Rose Callahan, Florence Gleisner, Sarah Singer, Kate Flynn, Mary Flynn, Annie Tasney, Francis Levin, Ida Reboli, May Britton, Fred Berman, J. Singer, R. Singer, C. Cameron, C. Malton, Lee Burke, A. White, Martin Dieveson, C. Riember, Bob McClaugh, Al Wilson, Geo. Andrews. Will Britton, J. L. Frazier, H. Kenyers, A. Streeter, Sutton, McLinock, Doher, Casson, Gim, Sinclair, Benson, W. Barnum, N. Bissell, P. Williams and F. McCarty.

WILL CELEBRATE GOLDEN WEDDING.

Mr. and Mrs. Hall B. Rand will celebrate their golden wedding anniversary on January 17th at their home on Sixteenth street. The couple are well known here, having made their home in Oakland for many years.

Mr. Rand is one of the most popular and capable officers of the police department, and has been on the force for a great many years.

The event is eagerly looked forward to by the numerous friends of the aged couple.

WEDDING TONIGHT.

The wedding of Miss Cora L. Swales and Charles Cushing Beck will take place at the home of the bride's parents on Fourth avenue, East Oakland, this evening.

There are to be no attendants, and the wedding is to be a pretty, simple, home affair. Owing to the illness of the bride's sister, only the immediate families of the young couple will be present at the ceremony.

PLEASANT SURPRISE.

Miss Louie Estudillo was the recipient of a pleasant surprise party last Saturday evening at her home, 508 Forty-ninth street. Games, music and refreshments were enjoyed at the home.

Several entertaining vocal selections were given by Miss Lucie and Miss Julia Hook. A guitar and banjo duet was delightfully performed by John Hook and Alfred Miller, and a violin solo was given by Fred Hager. Later in the evening the guests adjourned to Babcock's hall, where dancing was indulged in until a late hour.

Among the guests were Mr. and Mrs. T. Erwin, Mr. and Mrs. G. Jund, Mr. and Mrs. R. Mino, Miss L. Estudillo, Lucie and Julia Hook, Emma Diehls, Addie Raupack, Mabel Martinez, Mrs. C. Trout, Mrs. C. Raupach, Mrs. J. Martinez and Mr. and Mrs. E. C. Straub, W. Raupach, E. Straub, A. Garcia, J. Leprotti, A. Benson. W. Barnum, J. Bissell, G. Ginn, M. Fulton, W. Witherell, T. Bohan, S. Gallindo, L. Thompson and C. Young.

SWEDISH AMERICAN LEAGUE

An entertainment and ball will be given under the auspices of the Swedish-American Patriotic League for the benefit of the building fund at Turn Verein hall, 323 Turk street, San Francisco, on the evening of November 18th.

The proceeds are to be divided among the nine participating Swedish societies.

MRS. GEORGE HAZEN-DEWEY, BRIDE OF ADMIRAL DEWEY.

A Charming Dinner Given by Miss Whelan

One of the most interesting dinners of the week was that given by Miss Carrie Whelan in honor of Mrs. Carrie Chapman Catt.

The guests gathered together included some of the very clever women of this city, and the dinner was an exceedingly bright, social affair.

The table was daintily decorated, and after the tempting menu had been done ample justice to, there was music and conversation in the drawing-room. It was late when the guests said "adieu" after a most delightful evening.

Wheelock Club Is Entertained

Mrs. E. J. Barrett entertained the Wheelock Club yesterday afternoon at her pretty home on Orchard street.

The residence was daintily decorated, and the usual game of whist was enjoyed during the afternoon.

Among the players were Mrs. W. H. Chickering, Mrs. Gordon Stolp, Mrs. Paul Lohse, Mrs. Remi Chabot, Mrs. Quincy Chase, Mrs. Hayward Thomas, Mrs. Robert Moore, Mrs. O. P. Downing, Mrs. George W. Cook, Mrs. Andrew Fine, Mrs. Charles Houghton, Mrs. Frank Kendall, Mrs. Edward Lukens, Mrs. Von der Ropp, Mrs. John Yule, Mrs. E. F. Palmer, Mrs. Sam Breck Jr. and Mrs. E. J. Barrett.

The club will meet on November 24th with Mrs. Sam Breck Jr.

BANQUET AND MUSICALE.

Mrs. Charles Webb Howard's residence, 1206 Alice street, was the scene Wednesday evening of one of the most charming events of the season. The occasion was a banquet and musicale and covers were laid for eleven. The party comprised Mr. and Mrs. F. S. Stratton, Mr. and Mrs. W. G. Henshaw, Mr. and Mrs. V. H. Metcalf, Mr. and Mrs. L. H. De Fries, Mr. and Mrs. O. Shafter Howard, and Mrs. Charles Webb Howard. The banquet was elegantly served and the musical numbers afterwards furnished much entertainment. Mr. Shafter Howard rendered some of his own compositions and Mrs. Stratton contributed several vocal numbers. The evening passed away in a delightful manner.

THE McNEAR "AT HOME."

On Monday afternoon, Mrs. George McNear Sr. gave a reception at her home on Linden street, which was one of the social successes of the season.

The residence was handsomely decorated with chrysanthemums.

The hostess was assisted in receiving the guests by Mrs. P. E. Bowles, Mrs. George McNear Jr., Miss Elizabeth McNear and Mrs. Seward McNear.

Among the guests of the afternoon were Mrs. J. C. Tucker, Miss Mae Tucker, Mrs. E. H. Kittredge, Mrs. DeFries, Mrs. Fonte of San Francisco, Mrs. George Wheaton, Mrs. E. G. Lukens, Mrs. George W. Hume Mrs. E. M. Hall, Mrs. A. W. Havens, Mrs. N. C. Chickering, Mr. and Mrs. Frank Kendall, Mrs. George W. Baker, Mrs. H. K. Belden, Mrs. W. E. Sharon, Mrs. McKee, Mrs. Thomas Crellin, Miss Crellin, Dr. and Mrs. Hayward Thomas, Mrs. H. C. Taft, Mrs. H. P. Gregory, Mrs. T. L. Barker, Mrs. Horry Meek, Mrs. C. O. G. Miller, Mr. and Mrs. Deitrick, Mrs. Philip Williams, Mrs. Oscar Gowning, Mrs. H. O. Trowbridge, Mrs. Fredrick Hall, Mrs. John L. Howard, Mrs. William Letts Oliver.

THE TRAMPERS.

The first party of the season given by The Trampers, on Wednesday evening at Masonic Hall, was a decided success, despite the inclement weather. There was a large attendance and a most enjoyable evening was passed by the guests. W. E. Jahnigen acted as floor manager.

G. C. Shields, President; John Welsh, Vice-President; H. M. Rosenberg, Secretary; W. E. Jahnigen, Treasurer.

A SOCIAL DANCE.

On Thursday evening, November 16th, the Monograms will give a party in Pythian Hall. Dancing will commence at 8:30 o'clock, and music will be furnished by the Bliss orchestra. A large crowd is expected by the committee that has made arrangements for the affair.

FLUER-DE-LIS CLUB.

The Fleur De Lis Club will entertain their friends on Tuesday evening, November 21st, at Pythian Hall. One of the principal events of the evening will be the exhibition cake walk by Prof. McKEllean and Mal Reeves with Master Hickman as drum major.

AFTERNOON TEA.

The young ladies having charge of the candy booth at St. Francis de Sales' Fair, Miss Marie L. McDermott, Miss Gertrude Griffin, Miss Agnes Farrell and Miss Irene Hanifin, entertained their friends charmingly at a tea on Wednesday afternoon. The hall and tea tables were bright with bunches of gorgeous chrysanthemums, which had been sent from Folsom for the occasion, and to complete the charming ensemble, eight young girls attired in dainty Japanese gowns assisted in serving the tea. The musical program was made up of the following numbers: Vocal solos by Mrs. Mary Sullivan Langdon, Miss Emma B. Welle and Mr. Wallace Merwin; piano solo by Miss Agnes Farrell; a whistling solo by Mr. Carl Chriften, and a selection by Mandolin and Guitar Club.

A VIOLET LUNCHEON.

Mrs. Raymond W. Perry gave a violet luncheon today in honor of Mrs. Carrie Chapman Catt and Miss Hay, at her pretty home on Tenth street.

On the table was a profusion of violets and maidenhair fern, and violet shades shrouded the glow of the candelabra.

Seated about the most attractive table were Mrs. Carrie Chapman Catt, Miss Hay, Mrs. J. M. Taylor of Alameda, Mrs. Grovener of Chicago, Mrs. Charles F. Cobbledick, Mrs. James McMullen and the hostess, Mrs. Raymond Perry.

ANNIVERSARY PARTY.

The "J. K. C's" gave their anniversary party at Magnolia Hall last Saturday

(Continued on Page 7.)

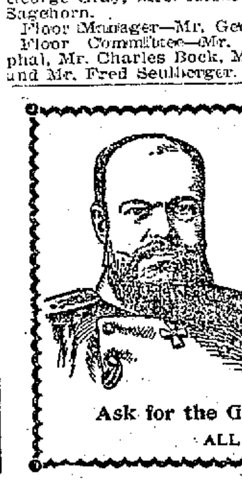

Alexander

The Late Czar of Russia

Caused the following telegram to be sent to the Branch House of Johann Hoff, at St. Petersburg: "Send immediately one case of Johann Hoff's Malt Extract to Sarskoje, Celo, by order of the Czar, Count von Schuwaloff."

More strength in one dozen bottles of Johann Hoff's Malt Extract than in a cask of ale or porter, without their deleterious effects.

Ask for the Genuine JOHANN HOFF'S MALT EXTRACT

ALL OTHERS ARE WORTHLESS IMITATIONS

TAKE Dr. C. C. BRISTOL'S SARSAPARILLA AND PILLS

70 Years Success in every quarter of the Globe

PROMPT POWERFUL PURIFIERS

THE VERY BEST OF ALL BLOOD AND LIVER CLEANSERS.

ALL THE LEADING DRUGGISTS

WM. McBAIN, Manager and Leader

1463 CASTRO STREET.

FIFTH REGIMENT BAND and Orchestra.

The latest and most popular Music Furnished for all Occasions

N. G. C.

Oakland, California.

STRING ORCHESTRA FOR PARTIES.

THE ONLY MILITARY BAND IN ALAMEDA COUNTY

Orders may be left at any Music Store. Organized in 1879.

HARD BATTLE TO CLOSE A SALOON.

Ministers Appear Before the Council and Enter a Protest.

There were four members of the License Committee of the Council present at the meeting held last night and all of them voted in favor of recommending the denial of the application of C. H. Kucks to run a saloon on Twelfth street near Broadway. The only absent member was Mr. Mott.

The matter will come up before the Council, probably at its meeting next Monday night. Only two more votes in conjunction with those of Messrs. Barstow, Stetson, Upton, and Girard, which were cast last night, will be required to refuse a saloon license to Mr. Kucks. Opponents of the application say that they will gain their point. At the last meeting of the Council a motion to deny the application was lost, the affirmative receiving only four votes, Messrs. Barstow, Girard, Stetson and Rowe, the negative receiving five, Messrs. Cuvellier, Kramm, Meese, Mott and Taylor. Schaffer being excused from voting and Upton being absent. With the four members of the committee who voted last night, Mr. Rowe will undoubtedly vote, making five votes. The sixth vote must be obtained, if at all, from either Messrs. Cuvellier, Kramm, Meese, Mott or Taylor. Of these last mentioned, Mr. Cuvellier only heard the arguments adduced on both sides last night. Despite the fact that Cuvellier stood by Kucks at the last meeting, his closing remarks last night have been interpreted by friends of the measure as indicative of a change of sentiment on his part and that he will cast the vote necessary to deny the application.

There was a large attendance in the auditorium. Chairman Girard said that Kuck's case would be taken up first because there were a number of ladies present who would like to go home as soon as possible.

MRS. PELTON.

Mrs. Pelton was the first speaker.

"We had expected," she said, "to make a strong showing but we have tonight only the protest of the teachers and principal of the High School. We expected a protest from the merchants on Twelfth street but have not received it as yet. They say that this man has a lease of his place for five years and that in a business way they would be doing him a great injury if they added in the closing up of his place. They also say that the landlady is in Europe and that if we will get her consent to a release from the conditions of the lease so that he will not be compelled to pay a forfeiture they will sign the protest against him. I was surprised at this conduct on the part of some men who I knew to be church members in recognizing the power of the liquor traffic. The hand without the ballot is of no consequence. When we found that these men could recognize the liquor traffic we were heart-broken. You can perceive what chance we have of getting the consent of the landlady who is so far away. When we women start a thing of this kind we never stop until we accomplish it. If you give this man a license we will have his place systematically watched and the very first violation of the laws that takes place there will be brought to your attention in such a manner that you cannot overlook it. The law requires you to refuse a license when a saloon man has been guilty of a violation of the law.

DR. COYLE.

Dr. Coyle was called for and said: "If the facts are as alleged, I hope the Council will not vote to license the saloon."

DR. HOBART.

Rev. Dr. C. H. Hobart said it would be a benefit to the community to reduce the number of saloons The Council would please a large number of the community if the license should be revoked. Personally, he knew nothing about the saloon, but it had been pointed out to him as a saloon which was doing a great deal of injury to the community.

MRS. HARRIS.

Mrs. Harris said she had lived for seven years over Mr. Kuck's saloon and had suffered from nervous prostration because of the noise which she had heard below and the sights of evil she had seen.

TEACHERS' PROTEST.

Councilman Stetson the noffered the following protest:

"We, the undersigned teachers of the Oakland High School do earnestly petition your honorable committee to refuse to license Kuck's saloon on Twelfth street.

"Signed: J. B. McChesney, Charles L. Biedenbach, C. M. Cushing, L. E. Johnson, C. L. Williams, E. F. Burrill, A. J. Galbraith, K. M. Wertz, S. P. Meade, Margaret Wythe, E. A. Packard, C. B. Palmer, M. Bunker, E. H. Hilton, G. M. Fisher, J. M. Patton, A. W. Brewer."

Chairman Girard said he was anxious to hear both sides of the question. He wanted to know if Mr. Kucks desired to speak.

Mr. Kucks said that Mr. Marcuse would speak for him.

Mr. Marcuse rose to speak.

Mr. Girard asked if Mr. Kucks did not wish to speak for himself without having recourse to an attorney to speak for him.

Mr. Marcuse said that he did not appear as attorney for Mr. Kucks but that he thought he might be able to express Mr. Kuck's views a little more easily.

Mr. Marcuse said he understood the Council to be there to legislate for business and not for sentimental purposes. Mr. Kucks had been in business for fifteen years and his place was the only place during that time that a husband could take his wife or a gentleman take a respectable lady to get a sandwich after the theatre. There was no other place unless one wanted to go into a stuffy place with a cubby hole to get refreshments.

"I do not believe," he continued, "in going into such places or into such cubby holes. Mr. Kucks' place, as I say, was the only place where a man with a lady could go to get a sandwich. He had a genial assembly room, where nothing improper could be done because the place was open. The place bore that reputation up to a year ago. Mr. Kucks may be to blame about something. A little more than a year ago he met with opposition. There was competition. Traffic was not as large as it had been. One man would make one improvement and then the other would make a bigger one. One gave a concert with an orchestra on Saturday night. Mr. Kucks was obliged to purchase a piano to give a concert every night. These objectionable remarks about the place started about a year ago. Before that, for fifteen years, the place had been used by families, but now just because of this opposition you want to take the license of Mr. Kucks away and to ruin him in his business.

"When this petition was in circulation, it was presented to bankers and business men and they refused to join in the protest, because Mr. Kucks in order to keep the place, had to take a lease for five years and, to do this, he had to deposit a guaranty of $2,000 in one of the banks of this city. If he does not keep the place, he loses his business and the $2,000 which he has deposited. He has always kept a respectable place. He does not allow any person, wantonly to do anything wrong. It has been said that a drunken man has been seen coming out of the place, and staggering across the sidewalk. A drunken man may be seen coming out of other stores. No charge ought to be made against Mr. Kucks because the man was drunk, when the man did not get his liquor in Mr. Kuck's saloon. That man was refused liquor. Mr. Kucks should not be held responsible for that case. He has closed up the door leading to the room spoke of. He is willing to obey the orders of the Counil. He has notified the barber who occupies a part of the place to vacate and the barber will move across the street. Mr. Kucks will then use the place for another purpose. He is anxious to hold his license, because he feels it would be a disgrace to lose it with such a charge made against him after having been so long in business in this city.

"If the ladies of the W. C. T. U. will get for him a release from his lease, which he has secured by the deposit of $2,000, he will agree to close his saloon and leave the town.

"There are a great many interests in Oakland. The temperance laws might work well in Massachusetts and Maine but, when their supporters get to a seaport town, they cannot be as strict with their regulations as they could be in an inland town. I am not a member of the Christian Church but I am a deacon of the Jewish Synagogue, although Mr. Rowe smiles at the statement."

"I didn't know you had deacons," said Mr. Rowe.

Mr. Marcuse smilingly replied that they did have such officials. "I do not," he continued, "attend church on Sunday. I am in the habit of going over to San Francisco on Sunday evenings and visiting the theaters. If you were to watch and see the people leave on the 6, the 7 and 8 o'clock trains from this side on those evenings and the crowds that come back to Oakland later in the night, you would realize how much money is spent on the other side of the bay that ought to be spent here. These people say that they work hard during the week and that they want some recreation on Sunday. They say that everything is closed up here and that they must go abroad for their recreation.

"Those things should be taken into consideration. You are—

"Please speak to the question. We have other business to attend to," said Chairman Girard.

MAX MARCUSE.

"Excuse me," said Mr. Marcuse. "I thought that business should be conducted without sentiment. As long as we have a Police Department to see that the regulations are carried out, I don't see why objection should be made to granting this man a license for the ensuing year.

DR. BROWN.

Chairman Girard said that he noticed Rev. Dr. C. R. Brown, pastor of the First Congregational Church in the auditorium. He asked the gentleman if he desired to speak on the subject.

"Our church," said Dr. Brown, "is situated on the corner of Twelfth and Clay streets. Many of our people pass Mr. Kuck's place on their way to church. I am opposed to the granting of a license not alone because of the number of our people who pass the door but for three other reasons. In the first place, a saloon is carried on as a menace to the good morals of the community. I am not a prohibitionist, but I believe that the ordinances of the city should be enforced. When a saloon man violates the ordinances of the city in his saloon, his petition for a license ought to be denied. I am opposed to the granting of his petition because of the number of minors who, it is said, are allowed to frequent the place. I am also opposed to the granting of the license because of the number of women who have been seen there. What they may be doing there I do not intend to discuss. I am also opposed because of the maintenance of the room or stalls which may be there. We believe it highly detrimental to the morals of the community to have boys and women frequent this place and have the room or stalls maintained. We enter our protest and assert that we believe it would be for the best morals of the community to have this petition for a license denied, and I desire to enter a protest against granting the request."

Mr. Girard repeated that it was the wish of the committees to give all a chance to speak on both sides. He asked Dr. Coyle if he desired to say anything more.

MINORS AND WOMEN.

"I have heard," said Dr. Coyle, "that minors and women have been seen frequenting that place. I do not know so of my own knowledge, but I have learned that the place has become notorious. I represent, as you know, a large congregation and in their behalf I protest against the granting of this request."

Mr. Stetson then questioned Mr. Kucks, inquiring:

"Do you, Mr. Kucks consider Keno a proper game to be started in a saloon?"

"The game," said Mr. Kucks, "had been running for two months before I took it up."

"Did you not," inquired Mr. Upton, "know that it was a gambling game?"

"If it was a gambling game, it was run by others around me, and I feel there was nothing wrong in taking up a game as protection which others were already playing."

"You know," said Mr. Stetson, "that Keno was a gambling game and yet you ask this committee to recommend that you be granted a license. You knew that this Council had announced that it would not favor the granting of a license to any one who violated the ordinances, or who maintained side-entrances or places for women to drink in. A mistake has been made in coming to this Committee. This committee is composed of gentlemen who are opposed to business of this kind. It is only a waste of time to come here because there are three men on this committee who would always vote to close up any saloon that does not comply with the ordinances. I move the application be denied."

"You all know how I stand on the saloon question" said Mr. Upton. "I don't believe that there is such a thing as a respectable saloon. But a man who conducts a gambling game and sells liquor to minors should not expect to be granted a license."

Mr. Kucks then rose and said: "I never sold drinks to minors. The Chief of Police was there and said that he could not see any minors in my saloon."

"I don't think he could," replied Mr. Stetson, "the Chief we have at the present time."

Chairman Girard asked if Mr. Cuvellier had anything to say on the question.

"I have nothing to say tonight," replied Mr. Cuvellier. "The question will come up before the Council," he continued, "and when the proper time comes I will say what I want to say on the subject."

The motion to deny the application was carried by the following vote:

Ayes—Upton, Stetson, Barstow, Girard—4.

Absent—Mott.

Mr. Stetson said Mr. Rowe was a member ex-officio of the committee and he might vote on the proposition also.

"We have enough votes," said Mr. Barstow, "without him."

"We have only four votes," said Chairman Girard.

"I take exception to remarks of the Chair" said Mr. Cuvellier. "You do not know how many votes you have until this matter comes up before the Council."

"That seems to be a good omen" said Mr. Stetson.

Other liquor license applications were then recommended as follows: M. Hanley, 1506 Seventh; P. Christiansen, 653 Washington; Eugene Mercier, 847 Broadway; J. M. Heinfold, 542 Webster; Raffetto & Patto, 950 Fifth; William Watson & Company, 912 Broadway; P. J. Quinlan, 501 San Pablo avenue; C. A. Wakefield, 920 Washington; Goldberg, Bowen & Company, 1079 Clay; Charles Pinot, 5841 San Pablo avenue; W. A. Knox, Seventeenth and San Pablo avenue.

The committee adjourned.

MEAT QUOTATIONS

Beef and Mutton Lower. Pork and Veal firm Lamb steady.

Tenderloin, Loin and Round Steak....lb.	10c
Porterhouse and Prime Rib Steak.....lb.	10c
Rib Steak.....2 lbs. for	15c
Hamburger and Pork Sausage Meats 7 lbs for	25c
Pork Chops and Pork Roast.....	10c
Corned Beef.....	6c
Mutton Stew.....	4c to 6c
Legs Mutton.....	10c
Mutton Chops.....3 lbs.	25c
Boiling Beef	5c and 6c
Prim Rib Roasts.....	10c

VINCENT'S MEAT MARKET,
7th and Washington Streets
Tel. 161 Main

The Churches

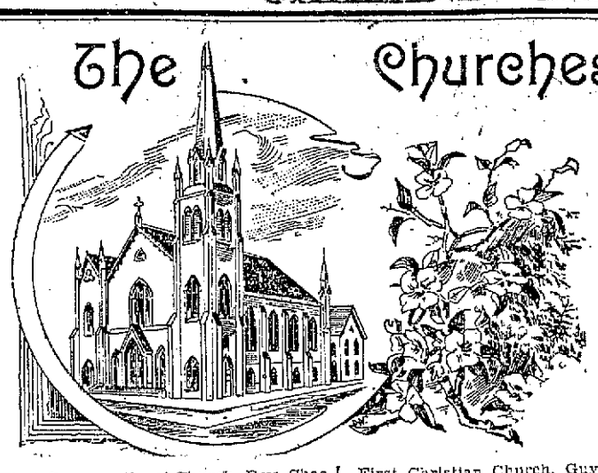

First Congregational Church, Rev. Chas. R. Brown, pastor—Morning service, 11 o'clock, "The Strong Young Man." Evening service, 7:30 o'clock, "The Divine Call to Social Service."

First Presbyterian Church—Dr. Coyle will preach. Subjects: 11 A. M., "Warning; Wherefore, Brethren, Stand Fast"; 7:30 P. M., "A Universe Without God."

First Methodist Episcopal Church—The pastor, Rev. E. R. Dille, D. D., will preach. 11 A. M., "Why Do Not More Men Attend Church?"; 7:30 P. M., "The Lessons of Experience," a sermon for young people. All welcome.

St. Paul's Church, Rev. R. Ritchie, rector—Holy communion, 8 A. M.; Sunday school, 9:45 A. M.; morning prayer and sermon, 11 A. M. Subject, "Christian Confidence." Evening prayer and sermon, 7:30 P. M.

East Oakland Church of Christ (Scientist), Washington Hall—Christian science Bible lesson, 11 A. M. Subject, "Soul and Body." Sunday school for children, 12 M. Wednesday evening meeting at 8 o'clock. All are welcome.

St. Andrew's Episcopal Church, corner of Cypress and Ninth streets, West Oakland, Rev. Charles G. Adams, priest-in-charge—Twenty-fourth Sunday after Trinity. Services: 9:45 A. M., Sunday school; 11 A. M., morning service and sermon, Rev. John S. Wallace, chaplain U. S. N., officiating. Evening service will be omitted, owing to the absence of the priest-in-charge. All seats free.

Ward Memorial (Congregational)—11 A. M., sermon by the pastor, Rev. W. E. Golding. Subject, "Christianity and Civilization." 12:30, Sunday school; 5 P. M., Christian Endeavor.

Latter Day Saints hold meeting at 1156 Washington street, Sunday, at 7 P. M. Everybody invited. Seats are free. No collection. Elder J. B. Hawkley of Pocatello, Idaho, will address the meeting. Subject, "Why I Am a Mormon."

First United Presbyterian Church, corner Eighteenth and Castro streets, Rev. J. M. French, pastor—Morning, "A Word from David," by B. M. Palmer. Evening, preaching by A. W. Hare. C. E. meeting, 6:15 P. M.

Market Street Congregational Church—11 A. M., "God Our Rock." 7:30, "Making a Living." Mac H. Wallace, minister.

Asbury M. E. Church South, Fifteenth and Clay streets—Preaching at 11 A. M. and 7:30 P. M. by the Rev. Mr. Baalam of the University of California. Epworth League at 6:30 P. M.

Twenty-fourth Avenue M. E. Church, Rev. E. M. Hill, pastor—Morning subject, "God's Kindness"; evening, "Is Is Too Late?" Reception of members will follow morning sermon.

Fruitvale Congregational Chapel, H. B. Mowbray, pastor—11 A. M., "Every Christian a Soul Winner"; 7 P. M., Rev. Andrew Ordig will preach.

First Baptist Church, C. H. Hobart pastor—Tomorrow morning the topic will be: "Trust Through Knowledge." The evening service will be in the interests of young men. Topic: "Possibilities and Duties of Young Manhood Today."

Tenth Avenue Baptist Church—The pastor, Rev. C. M. Hill, will preach. Subjects: 11:00 a. m., "The Baptism of Jesus;" 7:30 p. m., "The War Spirit."

"Watchers' Meeting"—There will be a missionary meeting at Gospel tent, Fourteenth and Broadway, Sunday at 3 p. m., conducted by Rev. Hiram Hill.

First Christian Church, Guy W. Smith minister—Services at 11 a. m. and 7:30 p. m. Evening subject: "The Basis of a Social Reform."

Fourth Congregational Church, Thirty-fourth and Adeline streets, Alfred Bayley pastor—Morning, Holy Communion; evening "Christ and the Young Men."

First Church of Christ, Scientist, at Loring Hall—Sunday at 11 a. m. Subject: "Soul and Body;" evening service, 7:45 p. m. Wednesday evening meeting, 7:45 p. m.

Reorganized Church of Jesus Christ of Latter Day Saints, Gier Hall, 511 Fourteenth street—Sunday School 1 p. m. Preaching at 2 and 8 p. m.

First Free Baptist Church, Rev. Wm. N. Meserve—Morning: "Guarding the Heart;" evening, "The Great Reformation."

Universal Brotherhood, Rooms 30 and 31, 1115 Broadway—Sunday 11:30 a. m. Lotus Group; 8 p. m. address by M. B. Smith, subject, "Dreams." Thursday, 8 p. m., lodge meeting.

Mrs. S. M. I. Henry, National Evangelist of the Woman's Christian Temperance Union, has just arrived in Oakland from Battle Creek, Mich., and will address a public meeting at the Young Men's Christian Association tomorrow afternoon at 3 o'clock. Both ladies and gentlemen are invited to attend. This service will open the week of prayer meetings to be conducted by the Oakland association during the following week.

Evangelist Weber will hold three meetings at the Thirty-fourth street Methodist Church tomorrow as follows: 11 a. m., at 6 p. m., which is for children and mothers, and at 7:30 p. m., at which the famous series of illustrated sermons, "Christ in Art," will be continued. The celebrated stereopticon lecture, "Around the World," will be given on Tuesday night.

Elmhurst Presbyterian Church, Rev. E. E. Clark, pastor—Services at 11 A. M. and 7:30 P. M. Subject of morning sermon, "Some Specious Pleas for the Saloon"; evening subject, "Temptation."

Mrs. S. M. I. Henry's meetings now in progress at the S. D. A. Church are largely attended, and much interest is manifested to hear this devoted evangelist of the W. C. T. U. She will speak in the same house Sunday, Monday and Tuesday evenings at 7:30. All are cordially invited.

Pilgrim Congregational Church—Dr. A. P. Peck will preach in the morning; subject, "The Problems in China." No evening service.

Centennial Presbyterian Church—The pastor, R. C. Stone, will preach; morning subject, "As He is Pure"; evening subject, "Significance of Baptism."

Unitarian Church—Sunday morning, Benjamin Fay Mills, on "Original Righteousness."

New Thought Meeting, Sunday morning, 11 o'clock, at the "Home" of Caroline E. C. Norris, 1129 Myrtle street. Sara Thacker of Applegate Metaphysical College will assist.

Zion's German Evangelical Lutheran Church, J. H. Theiss, pastor—At 10:45 A. M., subject, "Is Death a Sleep?" Services in Loring Hall at 7:45 P. M.

Union Street Presbyterian Church, Rev. Dwight E. Potter, pastor—11:00 A. M., "A Good Fight"; 7:30 P. M., "A Young Man's Dream." Special services for young men.

SOCIETY NEWS.

(Continued from page 5.)

evening, which was a most enjoyable affair.

A musical program was an entertaining feature of the occasion, and selections were admirably rendered by Miss Lois Mendenhall, Miss Crevia Johnson, Miss Lessie Johnson, Charles Donelly and Mr. Mendenhall.

Dancing followed the music, and was indulged in until a late hour. A sumptuous repast was served in the banquet hall adjoining the apartment.

An honored guest of the evening was J. Shea, an attache of the Peace Commissioners' ship Badger, recently from Samoa. Among those present at this very pleasant event were Mrs. Mendenhall, Mrs. Millie Elven, Mrs. Johnson, Mrs. J. Doane, Mrs. Jenkins, Mrs. Wilson, Miss Pfinger, Miss Lois Mendenhall, Miss Crevia Johnson, Miss Lessie Johnson, Mrs. Beardman, Miss Maud Crouch, Miss Edna Gardner, Miss Kittie Dunn, Miss Edna Cobbie, Miss Belle Mitchell, Miss Frances, Miss Ila Elven, Mr. Frances, Arthur Jenkins, William Drake, J. Shea, W. Wilson, Joseph Elven, Mr. Mendenhall, Charles Jurgens, Mr. McCreary, Mr. Beardman, Racy Elven and many others.

ACTS GENTLY ON THE KIDNEYS, LIVER AND BOWELS
CLEANSES THE SYSTEM EFFECTUALLY,
DISPELS COLDS HEADACHES & FEVERS
OVERCOMES CONSTIPATION
HABITUAL PERMANENTLY
TO GET ITS BENEFICIAL EFFECTS.
BUY THE GENUINE - MAN'F'D BY
CALIFORNIA FIG SYRUP CO.
SAN FRANCISCO CAL. LOUISVILLE KY. NEW YORK N.Y.
FOR SALE BY ALL DRUGGISTS. PRICE 50c PER BOTTLE.

CHAMPAGNE DINNER.

Edgar Kennedy, of 854 Thirtieth street, gave a champagne dinner to a few of his friends on Sunday evening, November 5th, in honor of his twenty-first birthday. The dinner was given at Campi's restaurant and was a very pleasant affair.

The guests gathered about the table were: Mr. and Mrs. John Broderick, Miss May Kennedy, Ross Coward, Miss Mamie Washburn and the host, Edgar Kennedy.

RECEIVED STUDENTS.

Professor and Mrs. Thomas R. Bacon entertained a number of students at their pretty home on Bushnell place last Tuesday evening.

The house was prettily decorated with autumn foliage and chrysanthemums, the pretty arrangement of the beautifully tinted vines calling forth admiration from the many guests.

The evening was pleasantly passed with music, games and conversation.

Dainty refreshments were served during the evening.

REACHED HIS MAJORITY.

Last Saturday evening Arthur Goodfellow entertained a number of young gentlemen friends at dinner at his home in East Oakland, in honor of his twenty-first birthday.

The decorations were all in blue and gold, quantities of fragrant violets and large golden chrysanthemums being used to fine advantage.

Those seated about the very attractive table were: Stanley Moore, John Valentine, Frank Noyes, Lawrence Greene, Harry Melone, Herbert Landers, Fred Boomer, William White, Eugene Hewitt, Harold Brawley, Edward Hume, William Shaw, Hugh Goodfellow and the bright host of the evening, Arthur Goodfellow.

YATES--GRAY.

The marriage of Miss Annie G. Yates of Alameda and Edward Gray of San Francisco took place last Sunday evening at the residence of the bride's parents, Mr. and Mrs. W. L. Yates, 2517 Clement avenue, Alameda.

The Yates residence was beautifully decorated for the event with flowers and evergreens. The young people stood during the ceremony under a large floral wedding bell in the bay window of the parlor. Rev. G. W. Griffiths of the Free Methodist Church, of San Francisco, officiated. Miss Nellie Savage was the bridesmaid, and Miss Louise Yates, sister of the bride, attended her as maid of honor. H. Whipple was the best man.

The bride looked very handsome in a costume of heavy white silk, elaborately trimmed with lace. She wore a long veil caught up with a cluster of orange blossoms.

After receiving congratulations, the young couple adjourned with their relatives and friends to the dining room, where a delicious wedding supper was served.

WILL MARRY SHORTLY.

The engagement of Miss Gertrude Willand and Fred T. Winchester is announced. The wedding will take place sometime about the first of the new year, at the home of the bride on Linden street.

Miss Willard is the very charming daughter of George A. Willard, the well-known real estate man of this city.

Mr. Winchester is a popular traveling salesman connected with the firm of Holbrook, Merrill & Stetson.

James E. Pepper, a celebrated whiskey, on sale by E. F. Thayer, 464 Eighth street.

COUNCILMEN ARE VERY CAREFUL.

Will Not Recommend Garbage Ordinance For Passage.

At the meeting of the Public Improvement Committee of the Council last night, Mr. Stetson presided. The ordinance which the Committee was instructed to prepare governing a garbage crematory in connection with a resolution ordering the invitation of bids for the sale of a franchise of that description was read and discussed. At the close of the discussion, the measure was referred to the Council without recommendation.

The company making application for the franchise, was represented by Colonel Northrup, the Scavengers' Union by C. A. Dodge and L. S. Church, and the city by Mr. Dow, City Attorney.

Mr. Cuvellier moved that the word "ashes" as one of the articles to be taken by the crematory carts be stricken out. Mr. Rowe seconded the motion.

Mr. Schaffer said that the ashes and garbage were mixed.

Mr. Rowe said if a man chose to separate and use his ashes, the company could not compel him to surrender them. He suggested that the ordinance be amended so as not to include ashes when mixed with garbage.

Mr. Girard objected to the term of "vegetable matter." He asked whether a man would not be permitted to feed vegetable matter to his chickens and animals.

Mr. Northrup said that he could not.

Mr. Girard declared that he was opposed to the ordinance because it was a greater monopoly than the water company.

Later on Mr. Girard said that he objected to the granting of a franchise for any period longer than ten years. The ordinance asked for a franchise for 25 years.

The chair said that, further along, it would appear that the city could purchase the plant on appraisement.

Mr. Girard also objected to the words "exclusive right." He said that it interfered with personal liberty. There was no motion on the subject.

Lin S. Church and C. A. Dodge said they represented the Scavengers' Union. They did not, however, desire to discuss any of the features of the ordinance before the committee. The subject was to come up before the Council and the features of it would be discussed then.

Mr. Northrup said that he would not object to Mr. Cuvellier and other people like him using ashes for a walk or for any other purpose, but, if the ashes could not be taken away, there would be an ash heap in every yard. The garbage would be dumped upon the ash heap and the door would be opened for a most unsanitary condition in all parts of the city.

Mr. Upton said he was in favor of having his ashes hauled away.

Mr. Barstow asked what about the refuse of stables.

Mr. Northrup said that manure was not included in the ordinance.

Mr. Barstow asked what about butchers' offal.

Mr. Northrup said that there was plenty of stuff which was thrown away by butchers. The stuff which butchers threw away was the stuff which the crematory wanted.

Mr. Barstow said he wanted to hear no more on the subject. If he had to pay $10 a year to dispose of his garbage, he would be satisfied to pay his money as he felt disposed, and not give it to the applicants.

Mr. Girard said that if there were 20,000 families in this city and each of them paid $10 a year it meant $200,000 for the crematory company, and that made the crematory a bigger monopoly than the water company.

The chair requested Mr. Girard to listen to the reading of the ordinance.

Mr. Girard said he would not listen any longer, and left the chamber, as did also Mr. Barstow.

Mr. Cuvellier objected to the clauses requiring garbage barrels to be placed within a few feet of the curb or within gates which are not to be locked. He said he kept his gate locked and would not allow it to be kept open.

Mr. Northrup said that the rule obtained in St. Louis.

It was decided to strike out the clause referring to unlocked gates.

At the suggestion of Mr. Rowe the requirement that garbage shall be kept in receptacles not more than five feet from the building line was eliminated.

Mr. Cuvellier said that the granting of an exclusive franchise to collect garbage was establishing a monopoly. Why not establish a monopoly of water, or a monopoly of street cars? He thought the city ought to own and control its own crematory. The city could own the crematory, and any person, or those who made a business of collecting garbage could bring garbage to the crematory. It was establishing a bad precedent to give a monopoly to any one person or class of persons to do any particular kind of work.

Mr. Stetson said he had heard that the crematory could not be purchased within ten years by the city.

City Attorney Dow said that that would seem to be the case under the present charter. The charter, however, could be amended, and if a new charter were adopted, it would be advisable to have the charter amended with that end in view.

At the instance of Mr. Rowe, the clause specifying that the city could purchase the crematory within a "reasonable time" after the expiration of ten years, was changed so as to permit the city to make the purchase any time after ten years.

Mr. Rowe wanted city garbage cremated free.

Mr. Northrup said that he thought he would object to that. The city was paying for that work now, and he could not see why the company should do it for nothing.

The suggestion of Mr. Rowe was approved.

Mr. Rowe said that the crematory should not be located inside the city limits.

Mr. Northrup said that in the East there were three and four crematories in the heart of the city.

Mr. Cuvellier said that he was not in favor of the ordinance. Mr. Rowe was the man who had the amendment of the chamber in hand and who could amend the charter so as to enable the city to purchase its own crematory.

Mr. Schaffer moved the ordinance be recommended to the Council.

Mr. Rowe seconded the motion.

Mr. Cuvellier offered a substitute that the ordinance go to the Council without recommendation.

Mr. Upton seconded the motion.

Mr. Northrup wanted to know why the committee should fail to recommend an ordinance when the same committee had previously recommended the same measure in skeleton.

The chair said that perhaps a majority of the members had not made up their minds to vote for the proposition.

Mr. Upton said that he wanted more time to consider the question.

Mr. Cuvellier's substitute was adopted by the following vote:

Ayes—Cuvellier, Upton and Stetson.

Nay—Schaffer.

PRIVATE SIGNS.

In the matter of the request of Hill & Benson to extend a sign across the sidewalk at Twelfth and Harrison streets, Mr. Rowe said he believed there should not be within the fire limits a sign allowed outside a certain distance from the walls of the stores. The signs interfered with the beauty of the city.

Mr. Girard said he would never vote to take down any of the signs. It was well to have a beautiful city, but the merchants should be given a chance. He had recently been in San Jose and had hung a sign across the walk. There was no objection to it. The people there were much in favor of a pretty town, but they also were in favor of having business done in the town. He had done more business there in two weeks than he had done here in two months.

Mr. Dow stated that there was an amendment to the sign ordinance which he thought was more sweeping than Councilmen thought it was. That amendment prohibited the stretching of signs across streets or sidewalks.

The application was denied.

EPWORTH LEAGUE WILL HOLD MEETING.

The regular quarterly convention of the Alameda County Epworth League Alliance will be held Thursday evening, November 16th, at the Swedish Methodist Church, corner of Thirteenth and Market streets, this city. This session of the Alliance will be of especial importance to Bible students, and the program has been arranged with regard to the subject of Bible study.

Reverend Geo. Baugh, pastor of Shattuck Avenue M. E. Church, will conduct the opening devotional services at 7:45 o'clock. Secretary Noel H. Jacks, of the Oakland Y. M. C. A., will give the first address of the evening. His subject will be "Why Study the Bible?" Rev. R. R. Lloyd, dean of the Pacific Theological Seminary, will deliver the second address, on "The Bible—the Inspired Word." The two gentlemen are known to be careful and conscientious students of the divine word, and a treat is in store for all who may attend the coming meeting of the Alliance.

The Alameda County Leaguers are already making plans for the great international convention of the Epworth League, which will meet in San Francisco in 1901. A fund known as the "1901 fund" has been commenced by opening an account in one of the local savings banks. Alameda County may be counted on to do his share towards the entertainment of the twenty-five thousand or more Leaguers who will visit the State in 1901.

HOTEL ARRIVALS.

ALBANY—A. J. McKee, New York; C. H. Ward, H. L. Barkely, M. J. Roberts, Berkeley; Dr. and Mrs. E. H. Lake, San Francisco.

METROPOLE—John C. Nichols, Mrs. A. O. Patton, Boston; E. Hackett, Miss Edith Downing, Oakland; Miss Lucretia M. Burnham, San Francisco.

CRELLIN—H. Dearsley, New Zealand; C. E. Smith, Westminster, B. C.; Thomas H. Nicholls, R. H. Hovey, San Francisco.

GALINDO—Miss M. Hatch, Sacramento; George T. Batch, M. F. Thorne, San Francisco; Mr. and Mrs. M. Steward, Oakland.

WHERE TO BUY A PIANO,

How to Select It.

An elegant piano in a home is a source of perpetual pleasure, but many are unable to obtain it because the price of a strictly first-class instrument is beyond the reach of the average well-to-do family. To all such we have a statement of extraordinary interest to make. The Girard Piano Co. ship all of their pianos here in carload lots at about half the usual freight. They buy for spot cash and therefore get a discount on all of their goods, their store rent is small and they employ no agents.

What makes the price of a piano so high? We will tell you. The expenses connected with the business, such as paying large commissions, employing canvassers, heavy rent, etc.

Why should our people go to San Francisco when they can do far better at home. Call at the Girard Piano Co., No. 1112 Broadway, and be convinced that you can buy a good piano for at least $50 to $100 less than you can buy the same grade in San Francisco, besides securing better terms. We keep the celebrated Wheelock, the Stuyvesant and the wonderful Singer pianos and other makes. The prices are from $225 up. Call at Girard Piano Co. and examine their large stock.

Dr. Med. R. Fricke,

Physician and Surgeon. Female and Internal Diseases a specialty. Dr. J. E. Montoux, private diseases a specialty. Playter Block, Junction Broadway, 14th street and San Pablo ave. Phone Green 251.

Athens Candy Factory

958 Washington street, near Ninth. The purest of confectionery at reasonable prices. Retail trade solicited. Ice cream to order. Free delivery. George Manetara proprietor.

"My Cake is Dough,"
Did not use Sperry's Flour.

"The Menlo."

Saloon, northwest corner Washington and Thirteenth streets, has been entirely renovated under new management. The very highest grade of liquors and cigars. A resort for gentlemen. Bush & Beem, proprietors.

"The Berkeley,"

Has opened at 964 Washington street as a first-class saloon. The place will be conducted as a resort for gentlemen. Draught beer, 5 cents. T. F. McNamara, proprietor.

The Hammam departments for ladies and gentlemen at the Piedmont Baths are the most elaborate and luxuriously fitted up of any this side of Chicago. Take Piedmont cars.

CASTORIA.
Bears the Signature of Chas. H. Fletcher. The Kind You Have Always Bought

Al. Wood & Bro.
PAINTERS AND DECORATORS
966 Broadway
Paints, Oils, Glass, Varnishes, Wall paper and Window Shades.

Her Husband's Story

"My name is E. J. Sprong, and my address is 16 Bondman Block, Troy, N. Y. I want to tell how thankful I am that my wife's health has been restored to her. About a year ago she caught a dreadful cold, which settled in her bronchial tubes and lungs. She certainly had bronchitis, and I think consumption, too, and we despaired of her life. She had a tightness and soreness in the chest, and it was difficult for her to breathe. There were darting, sharp, dull and heavy pains, with constant coughing and expectorating. Each day she was worse than the day before. I was advised to get Acker's English Remedy, and did so, but my wife only shook her head and said: 'Another dollar thrown away.' She took the Remedy, however, and said the effect was magical. In less than an hour there was a remarkable change. She got better at once, and in a short time she was entirely well and strong again. The cure was permanent and there has been no relapse. I don't know what Acker's English Remedy is made of, but I am sure it contains something that fortifies the system against future attacks. My wife is in better general health now than ever, and you can't imagine how happy she is for her recovery. She tells everybody about Acker's English Remedy, and so do I, for I believe it to be our duty to the public to help every sufferer who has throat and lung troubles. My neighbors say it is a sure specific for croup, and has saved the lives of hundreds of little ones around in this vicinity alone."

Sold at 25c., 50c. and $1 a bottle, throughout the United States and Canada; and in England, at 1s. 2d., 2s. 3d., 4s. 6d. If you are not satisfied after buying, return the bottle to your druggist, and get your money back.

We authorize the above guarantee. W. H. HOOKER & CO., Proprietors, New York.

OSGOOD BROS., Seventh and Broadway.

FORTUNES IN OIL!
CONTINENTAL Oil and Development Co.
(Incorporated)
ONLY 6,000 SHARES
of which 1,000 were put on the market and over half sold the first 10 days.
This is a genuine opportunity for an oil investment. The Company owns by U. S. patent twenty-acre tracts in the
OIL BASIN
Kings Co., the richest oil bearings in the entire belt.
We have made arrangements for the latest improved machinery and will shortly be boring for oil, at which time stock cannot be had at any price.
No Assessments
A. E. RUDELL, Secretary, 222 Sansome Street.
WILLIAM CORBIN, President

Furniture Buyers

Call and examine my prices on furniture, carpets, stoves, etc., before purchasing elsewhere. You can save fully 20 per cent by buying here. Liberal credit extended to all; $50 worth of furniture for $1 per week.

Estimates given on complete house furnishing from cellar to garret.

T. BRILLIANT
338-340 Post St.
SAN FRANCISCO
Bet. Stockton and Powell.
Opp. Union Square.
Free delivery Oakland, Alameda and Berkeley. Open evenings.
Mention TRIBUNE

Wedding Cakes Extra Mince and Pumpkin Pies Now Ready.
Our Restaurant unsurpassed.
Change of Bill Daily.
Separate Dining Room for Ladies and Families
Fischer's Bakery
866-868 Washington St.
Bet. Seventh and Eighth
Best Pastry and Bread in the city.
Free delivery. Phone Main 866

FERNDALE PETROLEUM OIL AND DEVELOPMENT CO.
VENTURA COUNTY
CAPITAL.....$100,000
Divided into 100,000 Shares of $1.00 Each
A. C. Dietz, President; R. E. de B. Lopez, Vice-President; Charles H. Cushing, Secretary; Frank Ench, Treasurer; Bank of California, Depository
Directors—A. C. Dietz, R. E. de B. Lopez, Frank Ench, C. L. Dietz, Charles H. Cushing.
Principal Office, 222 Sansome St.
Room 21, Second Floor San Francisco, Cal

NEW LOUVRE BOUFE
14th and Broadway - Oakland
"Pete," the favorite Chef, late of the Athenian Club, in charge.
J. J. CARROLL, Prop.

FOR FINE Carriage and Wagon Painting
GO TO
KELLOGG'S
321 Eighth Street
Telephone Red 2383

—GOOD—
PASTURAGE
—ON—
San Pablo Creek
ADDRESS
ED. ROWLAND,
Orinda Park, Contra Costa Co., Cal

OIL
Responsible parties desiring to bore for oil want lease on good oil lands. Address OIL, Box 27, Chronicle Office, San Francisco.

Political Gossip of City and State

(Special to the Tribune.)

SAN FRANCISCO, Nov. 11.—An event of more or less national importance may perhaps grow out of the victory of the Phelanites at the polls on Tuesday last. According to those who whisper the rumor with a Guy Fauxian air, a plot is on foot headed by Mayor Phelan and Gavin McNab to throw the State in line for the Democratic Presidential candidate who will oppose Bryan on the financial issue even if to do so they have to reach out across the continent and join hands with Senator Gorman of Maryland.

The fact is not generally known but it is so nevertheless that Mayor Phelan belongs to the gold wing of the Democratic party as does also his canny henchman, Gavin McNab and having had such a walk-over victory in San Francisco they, in seeking for other worlds to conquer, have lit upon the proposition to control State politics both as regards national issues and those absolutely within their own province.

It is a bold task to essay and one that may work Phelan's undoing, so it stands to reason that both he and McNab are anxious to remain under cover regarding it as long as they possibly can. Meantime they propose to obtain as good a test as possible of public sentiment on the matter and if they find that the road is reasonably safe they will boldly strike out and travel upon it. Success would bring them all kinds of glory but it is a proposition that cuts both ways for failure would give Phelan a severe set back in the public estimation.

A SWEEPING VICTORY.

The Democratic victory this week was too pronounced to attempt to explain away, for wherever an issue was actually at stake, the people declared themselves in such huge majorities as to leave no doubt as to the trend of sentiment. The result of this sort of feeling was that very few fights were in any way close but the representative of either one side or the other got in by a big margin over his competitor.

It can scarcely be said that there were any very great surprises, yet a good many people expressed themselves that way when the news went out as to how the various contests had terminated. Phelan's victory by 7,000 votes was a tremendous affair and though both Dodge and Lane outpointed him as regards totals the credit belongs to him for he was in the brunt of the battle and had to fight every inch of his way whereas they in great part were enabled to take advantage of the path he cleared for them. Many a dollar was lost and won on the result, for although the speculatively-inclined balked a little at the odds of 10 to 8 that had to be laid on his chances of success, several thousands went in on the tempting proposition of even money that he would not win by 4,000 votes.

It is needless to say that a general shaking up at the City Hall is in prospect and many a man hitherto considered thoroughly entrenched is wondering whether or not he can save his head from the official guillotine. That Chief Lees' tenure has suddenly become extremely limited is beyond doubt for it was war to the knife between him and Phelan, and it is conceded by everyone that they will not be able to stay under the same roof. Lees may possibly take the situation into his own hands by resigning before the present Commission is supplanted, for he would naturally rather end his long official career that way than have the records show that he was summarily retired.

While Captain Wittman is Lee's natural successor and has been the choice of Commissioner Gunst for a long time past, it is understood that he will be in big luck if he can succeed in holding his present place, much less be promoted. The coming man is believed to be Lieutenant Esola, who has the Hearst influence at his back, and furthermore is said to be the choice of a great many of those who helped Phelan in the campaign. He is a young man, and appears to be quite popular both with his comrades on the force and the public in general. So this appointment will probably be one that will make capital for Phelan in any event.

The retirement of Chief Lees, though, will be regretted by a large circle, for the veteran officer has a host of friends. He will undergo no personal hardship in laying down the reins, for he is understood to be worth from $300,000 to $500,000, the result of stock speculation in the bonanza days.

SAM RAINEY'S REWARD.

Chief Sullivan of the Fire Department will beyond doubt remain where he is, for that particular office is the one said to have been assured to Rainey in return for his support of the ticket. It is significant that the firemen were all for Phelan. So that is indication enough that his election would be on lines to suit them.

Although a strongly Democratic Board of Supervisors will go in, it is believed that Ed Williams, the Clerk of the Justices Court, will remain in charge of that branch of the government. Williams, who, by the way, is a brother-in-law to Charley Snook of Oakland, is invaluable in his department for service there has made him practically indispensable, and furthermore he is endorsed by every lawyer in San Francisco. It is believed, therefore, that in his cleaning out process Phelan will make a concession to the long new civil service principles by the retention of Williams.

District Attorney-elect Bylington is a much-sought man nowadays, for under the charter twenty-three places are at his disposal, including the prosecuting attorneys of the Police Courts, patronage that was heretofore vested in the Board of Supervisors. Eugene Duprey will, according to the present program, be his chief deputy, after which W. H. Alford, formerly Chairman of the Democratic State Central Committee, will be recognized. Johnny Greaney, Charles Weller and Assemblyman J. H. Hanley are said to be booked for Police Court attorneyships, and the fourth place may go to Charles Perry, now associated with the law firm of Galpin & Bolton. Livingston Jenks, a relative of Charles Wesley Reed is another to be favored, and that is about as far as the list has been made up at present.

In County Clerk Dean's office Chief Deputy Goddard will remain, and it is believed that few if any changes will be made, for Dean is well satisfied with the way his men all turned out and worked for him.

PHELAN FOR GOVERNOR.

Phelan's position as being right in line for Governor is, of course, now well understood, in view of the latest developments, and although he has a big contract on his hands just now to dispose of the enormous patronage given him directly and indirectly under the charter, he will get to work on his new aspirations without delay.

Some are of opinion that in order to retain his grasp upon affairs Phelan will have to run again for Mayor two years from now, which would carry him along to the Gubernatorial year, but those who are close to him and have chatted with him as to his plans say that such is not the case. They aver that at the next election he will step aside and throw all his influence to Dodge, who in return will maintain the Phelan system and appointees in a way that will keep his predecessor's grip upon the political lever as firm as ever. Meantime, Phelan will go through the State speaking on nonpolitical subjects at the different towns and make himself generally known, the idea being to line up as much of the country as possible with his city following.

SENATORIAL ASPIRANTS.

It is a little early to prophesy just what the conditions will be, but as regards the anticipated competition from Marion De Vries, those who have lately talked with the Congressman say that he has about determined to change his plans. Instead of turning his back upon his Congressional district, where he has a sure thing for re-election, he is inclined to be satisfied to keep on going to Washington again, for the fate is before his mind of Congressman Maguire, who in attempting to cater to his Gubernatorial ambitions, has not only lost his office at Washington, but may be said to have dropped out of sight, politically, altogether.

What De Vries would like to do is to get into the United States Senate at the first available opportunity, and he may jump into that fight, if by any chance the Legislature next year, or two years later than that time, should be Democratic. Whether or not Phelan would also get into the fight under those conditions is problematical—there can be no questioning the fact that his ambitions turn that way, but he will probably be satisfied to wait awhile and get a taste of the Governorship first.

That Senator White will not be a candidate again can now be positively affirmed, for he is in a somewhat serious condition physically. Although he rallied from the last attack that prostrated him at the Palace Hotel several weeks ago, he has had somewhat of a relapse since he returned to Los Angeles, and his doctors have advised him that the only way his life can be prolonged is to abandon work and excitement of every nature.

Senator White will probably therefore drop out of public life for the rest of his days. He has not been a gainer financially by his work for the people, for although when he went to the Senate he had a law practice in Los Angeles that was said to be worth $20,000 a year, he had to sacrifice nearly all his interests, and an outside estimate would now place his belongings at $70,000.

Ex-Governor Budd may come to the front in White's stead for the Senatorship should his health continue to improve as it has been doing for the past few months. He is in better fettle now than he has been for long past and is inclined to remain in harness instead of taking the trip to Europe in search of health that he planned at the time of leaving the Governor's chair.

Should, however, Budd not be in a position to be a candidate for Senator, Patrick Reddy will probably be urged for the place, for a quiet boom in his favor has already been inaugurated and is meeting with success. Gavin McNab is pegging away in his own interests for the honors, but it would be a very optimistic opinion indeed that would consider his chances as even good.

EXTRA SESSION PROSPECTS.

But, it may be asked, what has become of the Republicans all this time, especially as regards the Senatorship? It must not be for a moment supposed that there is the slightest cessation in the extra session talk, for on the contrary it is hotter than ever. Those who at first stated with positive unction that the special gathering would convene on the 13th of this month, have had to stretch the date out to the 17th in order to give their theories a chance to be realized, while even this is now being quietly changed to the 20th.

Where the figuring is at present in progress is believed to be on the prospects that Quay will be able to reverse the Senatorial precedent and be seated by appointment, for should this occur it is more than likely that Colonel Burns will go to Washington the same way, and the extra session will drop through altogether. It is at least significant that no attempt whatever is being made in Pennsylvania to convene an extra session, and this fact taken in connection with the telegraphic reports that Quay is well satisfied, after canvassing the Senate, that he will be seated, looks as if it is highly probable that all the troubles will be cleared up in that way.

To hazard a guess on the proposition, therefore, your correspondent would say that the extra session call will be postponed until after Congress meets and Quay's fate is decided. Should the result be favorable to the Pennsylvanian, Colonel Burns will leave for Washington on the next train with a Gubernatorial commission in his pocket, but on the other hand, if Quay's efforts fail then the extra session here will be at once summoned.

AFTER STRATTON'S PLACE.

The subject of the succession in Senator Stratton's district naturally follows in the wake of these legislative topics and brings to mind the fact that a couple of new candidates are in sight.

A. A. Moore, Jr., at present one of the Attorney General's deputies, is the latest bidder for the honors and is inclined to get into the race with both feet. His many alliances, both social and political, in the Seventh ward seem to him to be strong enough to insure him the nomination, and he is more than likely to decide to shy his gauntlet into the arena as soon as he gets through weighing the subject.

D. Edward Collins is the other aspirant whose name is mentioned. He possesses undoubted strength, but he is not satisfied that it is of the right kind, so he, too, wants to do some calculating before he commits himself.

CHADBOURNE-HAROLD FIGHT.

Senator Stratton has been doing a big business since his return and leaves on Tuesday next for Healdsburg, where he has been retained by the municipal authorities and all the contractors interested, to fight the injunction levied by the Healdsburg Water Company. The case is a big one from every standpoint.

THE FOLSOM WARDENSHIP.

A quiet but vigorous contest is still in progress for the vacant Wardenship at Folsom, and it is said that an understanding has been reached to give the place to a Democrat, if a man suitable to the Commissioners can be found.

Governor Gage was at the Penitentiary the other day and expressed his satisfaction at the way in which it was conducted, the impression created being that he will not attempt to interfere with the Democratic administration there. The Commissioners have practically turned over everything at San Quentin to him, so he is inclined to make no protest against the Democrats having the Folsom end of it.

Colonel Robert McKillican is a popular candidate and would in all probability be successful but for the political hitch between him and one of the members of the Commission. It is nothing personal, but simply consists of the fact that they belonged to opposing party factions in local fights, and the present situation is therefore an unfortunate one.

Will Ashe is hot after the place, as is also former Commissary Wilkinson of San Quentin, but it is said that the Board is not likely to make a choice in either of those directions. There is no hurry over the proposition, though, for Murphy is still in charge of the prison and is keeping everything up in good shape, so the Board is inclined to await further developments.

HERE AND THERE.

Secretary Varney Gaskill of the Parks Commission got back from the East Thursday.

Joe Baker, the well-known newspaper man, now general overseer at Folsom, is in the city on business.

Colonel Burns has been somewhat under the weather this week. He has been confined to the house three days.

HATTON.

HOW TO MAKE A COOK TO ORDER

By MISS MARY E. VOORHEES, Scientific Teacher

Miss Mary E. Voorhees, the head of the Department of Domestic Science about opening in Oakland under the auspices of Mrs. Robert Watt and the Oakland Club, being asked by THE TRIBUNE to explain just how she is proposing to produce the perfect cook, said:

"Take a merchant, take a manufacturer, and the most successful one is he who has served his apprenticeship in his vocation, who knows every detail and who could tell just how every one is to be performed in case the person in charge cannot. So the most successful housewife is she who understands the thorough management of her home.

"We are following today in household management the same methods which our grandparents used a hundred years ago, while in the business world and in manufactures new and practical inventions are being constantly brought to the front. With the increasing demands of other subjects upon woman's attention, made by the strides in feminine education of the present day, it is more and more necessary that the home should be as thoroughly organized as the merchant's or the manufacturer's business. This is the general underlying fact which gives to domestic science its very great importance.

"I wish always to emphasize the fact that domestic science does not alone mean the preparation of some dainty dish, or even the turning out of a competent cook. Domestic science comprehends the physiological knowledge of the human frame and of the effects produced by the food partaken. It comprises the perfect understanding of child life and the influence of environment upon character and stamina in after life. It refers to the functions of the maker of the home in all its other many aspects, as well as those of the kitchen and the dining room.

"As I am asked by THE TRIBUNE to speak particularly upon the process of turning out cooks, I would, say, in preface, that the fundamental principles of the home are based upon the proper construction of the kitchen. A man's temperament is largely influenced by his food. If what he eats disagrees with his digestion he becomes, unconsciously it may be, cross. As scientific and chemical laws modify the combinations of all food materials, it is necessary that the management of the kitchen should not be entrusted to an ignorant person.

"The housekeeper who herself understands all the fundamental principles is the better able to govern the home. So, also, the maid who understands what she is doing and why she is doing it, is of much more value to herself and to all humanity.

"Public interest is increasing in these subjects. Women are beginning to realize the necessity of knowledge in their own peculiar domain and are availing themselves of every opportunity of obtaining it. If our true women intend to realize the objects of their Maker, by becoming good home-makers, it is necessary for them to realize the importance of all this knowledge.

"As we learn most effectively by doing, so in the cooking school we acquire the theoretical method of the preparation of foods; muscles there are trained without unnecessary exertion to perform the practical details of work. Food, in order to achieve its highest function, should not be thrown together in a heterogeneous mass, but, in order to be of the greatest use to man, certain proportions in the combinations of food materials in the human system must be observed. A meal composed of meat, rice, sweet and white potatoes, with tapioca for dessert, would clog the system with a superabundance of carbo-hydrates. Any intelligent person knows that this is not the combination to constitute a proper meal.

"If men realized how much and extensively they are suffering from the effects of unscientifically prepared and served food, they would be more ready than they are to have their wives, sweethearts and sisters thoroughly trained in all the important details of domestic art.

"So far as answering THE TRIBUNE'S inquiry, how do I turn out scientific cooks, I can only say, whether to the society girl or matron, to the practical working woman or to the members of THE TRIBUNE staff, 'Come to our cooking school and learn.'"

WHEN ROYALTY WILL MEET IN LONDON

LONDON, Nov. 11.—Europe is now agog with rumors of diplomatic activity and alliances that may be effected. As a result the relations of the European powers seem to be rapidly assuming a new phase. This, doubtless, is not a little due to the fact that in nearly all the recent international negotiations the United States has been a factor. Judging from Lord Salisbury's inference, this can be partly attributed to the evident determination of these governments of the great powers to work harmoniously with Great Britain, a policy which, judging from the continental press is obnoxious to the majority of the continental papers.

WILLIAM'S VISIT.

The forthcoming visit of Emperor William to Queen Victoria is regarded as capping the climax of British diplomatic success, and the feeling of satisfaction at this state of affairs is not in the slightest degree marred by any feeling of jealousy over the Emperor's recent meeting at Potsdam.

The statement that Count Von Bulow will accompany Emperor William to England is taken to be an indication that his majesty does not mean to give the anti-British press any opportunity of belittling his visit on the score that it is merely an obligatory one to his grandmother.

But, while the Emperor undoubtedly intends to officially emphasize the friendship of Germany for Great Britain, it is scarcely likely, as some of the optimists declare, that important treaties looking toward a closer alliance will be the immediate consequence of the imperial jaunt.

It is pointed out that all which could be done in this direction seems already accomplished, and several diplomats have expressed the opinion to representatives of the Associated Press that this was far more than was expected, and that the international feeling was not yet ripe for any more than a formal bond between the two nations, which three years ago were on the verge of hostilities.

HER MAJESTY.

The announcement of the Samoan agreement throws a pleasant shadow over this meeting of Queen Victoria and Emperor William, and assures the visitor a hearty reception upon the part of the British public. An elaborate program has been drawn up. Upon the arrival at Portsmouth November 20th of the imperial yacht Hohenzollern with the Emperor, Empress, their two sons and others on board, it will be met by the British special service squadron and, it is said, the Emperor, wearing the uniform of a British Admiral, will be received by the Prince of Wales, similarly attired, and the Duke of York.

After the salutes and a review, the party will go direct to Windsor, staying there five days. Thence the Emperor will go to Sandringham for two days, and will meet there Lord Salisbury, Mr. Balfour, Lord Rosebery, Mr. Chamberlain, Lord Wolseley and other notables.

The remainder of his majesty's visit will probably be spent at the Duke of Devonshire's seat at Chatsworth, and in shooting in Scotland, the imperial party returning to Germany via Leith, on the Hohenzollern.

British feeling on the subject of the German Emperor's visit is well voiced by Punch's cartoon representing the Emperor, who, challenged by a British sentry, replies "Friend," and the sentry responds: "Pass, friend, and all's well!" emphasizing the word "friend."

LIBERIA.

After twenty-five years of bankruptcy, America's first colony, Liberia, is now rehabilitated, the interest on her public debt being paid. In 1871 Liberia floated a loan of $500,000, chiefly in England, but three years later the little republic failed to meet the interest, and this condition of affairs has prevailed ever since, until now Liberia's fiscal agents in London have announced that the government is once more able to meet its obligations. This step was rendered feasible by a new source of revenue derived from rubber, and the interest which the bondholders despaired of getting is now being paid from the royalties turned into the government of the republic by the Liberian rubber syndicate, an essentially English concern. The Associated Press learns that the arrears of interest are practically swept away, as the bondholders agree to accept the comparatively small sum of $75,000 in settlement of the full amount of the great powers, though in such an arrears, though this appropriation will not be applied until the extinction of the debt. In the meanwhile the current interest has been reduced from 7 to 3 per cent, rising ½ per cent every three years until it reaches 5 per cent, which rate will be maintained until the extinction of the loan.

The development of the rubber industry in Liberia has attracted considerable attention, which has not confined itself to the commercial aspect, for the Associated Press understands, there is likely to be in the near future diplomatic activity in relation to the status of Liberia. The encroachments of the French upon its territory have caused no little disquietude at the Foreign Office, while it is the general belief that the United States would gladly secure a coaling station on the Liberian coast.

In these and other respects the renewed prosperity has brought the territory to the notice of the European powers, and, though the press here has failed to observe this particular sign of the times, it can be said authoritatively that the future status of Liberia was recently much deliberated upon by several cabinets. Having thus become the object of unsolicited attention, it is quite probable that the American negroes who still retain the reins of government in this slice of the west coast of Africa may soon be threatened with the possibility of exercising their privileges under the tutelage of one arrangement the United States, by virtue of the original settlement, would doubtless have some share.

The intense interest in the war has not abated, and the enormous amount of the Mansion House funds is but one instance of the practical form such feeling assumes throughout Great Britain. Hundreds of all classes are spending their spare time and money to provide comforts for those fighting in South Africa.

It is announced that the Queen will offer Lady Symons, widow of General Symons, the first vacant suite of rooms in Hampton Court, where, under similar circumstances, now live Lady Napier and other widows of British heroes.

WHITE'S LOSSES.

The losses suffered by General White's force have only helped to swell the continuous procession of regular, volunteer and ex-army officers who have importuned the War Office to send them out. Such enthusiasm, however, does not seem to have spread to Ireland, for it is said that the families of some of the soldiers of the Irish regiments recently engaged have refused them permission to return to their homes. Such bitterness seems almost incredible, but it is vouched for by an Irish high sheriff.

Although the general feeling of sympathy is undoubted, it does not prevent frequent criticism of the methods followed by the British. The country around Ladysmith is eminently suited for cavalry, yet, with one brilliant exception, that of General Brocklehurst's sortie, this arm has been apparently of little service in either attacking or in preserving the lines of communication, while the capture of the Eighteenth Hussars must have had a most serious moral effect.

LORD WOLSELEY.

The Intelligence Department of the War Office comes in for tart comment. It is said that Lord Wolseley himself is unable to understand the ignorance of this department regarding many essentials of the Boers' strength, especially their artillery.

Lord Aberdeen, speaking at Scarborough, referred to Canada as the "brightest jewel in the British crown, destined to take a still higher part in the imperial government," and prophesied an increase in the brotherhood not only between Canada and Great Britain, but between Canada and the United States.

ROYAL DUCHESS.

The curious spectacle of a royal Duchess spending every day from 11 to 5 in unpacking and sorting garments for the poor was provided this week, when the Duchess of York, attended by two titled ladies in waiting, was spending the whole time in helping to arrange the exhibits of needlework of the Guild of which she is the head.

The United States Embassador, Joseph H. Choate, is staying with Sir Charles Dalrymple at Musselburgh. He will go today to visit Lord Wemyss at Haddington, and will return to London on Monday.

Mail advices announce the safe arrival of the American explorer, Donaldson Smith, at Hargeisa, Somaliland. Mr. Smith intends to push on to Lake Rudolph and thence explore the unknown country westward.

MRS POTTER.

The moment it was known that Mrs. Brown Potter had succeeded in securing the patronage of the Prince of Wales for the café chantant which American performers are to give November 16th for the benefit of the hospital ship Maine, which American women are equipping for service in South African waters, the success of that entertainment was assured, and the rush for tickets is now so frantic that absent-minded applicants even forgot to send their addresses with postal orders. The whole ground floor of Claridge's has been placed at the disposal of the committee, and the question is now, can the program be crowded into a brief three hours.

Money is pouring for the opening performance at the new theater of Charles Wyndham November 16th, on which occasion Mr. Wyndham has announced, the receipts will be devoted for the benefit of the war victims. One enthusiastic Canadian has cabled £100 for "standing room in the pit."

SIR ARTHUR.

Sir Arthur Sullivan will lead the orchestra at the Alhambra November 13th, when Rudyard Kipling's poem will be sung to Sir Arthur's new composition.

Lottie Collins has been engaged to play an important part in "The Canary," which is to be produced at the Prince of Wales' Theater, November 15th.

UNIVERSITY OF CALIFORNIA.

By BERTRAND YORK '03, Special Correspondent.

UNIVERSITY OF CALIFORNIA, Nov. 11.—The track team of the University of California, never yet beaten in an intercollegiate contest, will be sent East next spring if the present plans of the student body can be carried out. Manager Ezra W. Decoto of the track team was yesterday authorized by the athletic committee of the Associated Students to make all the necessary arrangements for the Eastern trip. The question of funds must now be solved, but already a hopeful beginning has been made.

The "Thanksgiving show," which will be given at the Grand Opera House in San Francisco on the evening of the annual Stanford-California football game, is to be wholly for the benefit of the track team. An appeal is to be made to the alumni, faculty, students and friends of the University for subscriptions to swell the fund to send the team against the "Big Four" in the famous Mott Haven games. These subscriptions are to be regarded as a deposit or guarantee. In case the venture is a financial success the subscriptions will be returned.

The record of the University of California track team is a brilliant one. In 1895 it established its reputation in the East by defeating all the large Eastern college teams save that of Pennsylvania, with which it tied. In the long series of contests on track and field with Stanford, the California team has always triumphed.

There is most promising material for the 1900 track team. Captain Will P. Drum, who has returned from military service in the Philippines, is the best sprinter, probably, on the Pacific coast. In both '97 and '98 he lowered the colors of Brunton, the crack Stanford sprinter. Excellent records have been made by Jack Hoffman, Woolsey, Plaw, Broughton, Symonds, Bakewell, Hamlin, Welsh, Squires, Carroll, Powell, Gustavson, Blintz, Peck and Hussey. Beside these veterans there are freshmen of promise, such as Cadogan and Townsend.

"Our 1900 team will be the best the University has ever developed," said Manager Decoto yesterday. "It has wonderful material, and the students are behind it to a man."

RESEARCH IN PSYCHOLOGY.

Six students of the University are engaged in original research in the psychological laboratories. They are investigating problems in sight, hearing, etc. Knight Dunlap is investigating the continuity of perception of sound. He has shown by charted records that when a low sound is continued, the perception of it by a subject sitting in a light-proof and sound-proof room varies. Though the sound continues, the subject hears it only interruptedly. F. C. Athearn is investigating the growth of a clear conception of the shape of an unfamiliar figure. The figure is shown to a subject for a hundredth part of a second. The subject then tries to reproduce it. The process is continued until a correct outline of the figure is produced. Dr. G. M. Stratton, the acting head of the department of philosophy, is engaged in investigation of the connection between perception of a movement and perception of change of place.

The students engaged in the work of psychological investigation are Knight Dunlap, Miss Alice Robertson, Fred C. Athearn, C. H. Harwood, Miss Myrtle Walker and Miss S. Ellen McFarland.

Dr. W. P. Montague, instructor in philosophy, publishes in the November number of the Psychological Review the concluding installment of his "Plea for Soul Substance."

THE OLYMPIAN GAMES.

President Benjamin Ide Wheeler of the University of California will deliver his first public lecture in San Francisco this evening. His subject will be "The Olympian Games." The lecture will be for the benefit of the Associated Students of the University of California.

President Wheeler is admirably fitted to discuss "The Olympian Games." This lecture has been delivered with great success at a number of Eastern universities. Three years ago, at the first modern revival of the Olympian games, Dr. Wheeler, who was then spending a year as a professor in the American School at Athens, was one of the judges at the finish. He has been prominent in the endeavor to establish the custom of a world's Olympian games every four years, the games to be held in various great cities in turn. Paris will see the next, in 1900.

President Wheeler discusses this subject authoritatively, not only because of this interest in amateur sports and his experience in the organization and administration of inter-collegiate athletics, but because of his scholarly knowledge of Greek civilization. He will describe not merely the modern Olympian games, but those of ancient days, when all Greece sent its best athletes to strive for victory.

The University of California and Olympic football teams, which will play against each other in the afternoon, have been invited to attend the lecture in a body. The Affiliated Colleges will send a large delegation.

FOOTBALL.

The following are the complete lists from which the teams of California and Stanford are to be chosen for the Thanksgiving game:

California—Atherson, Aplin, Athearn, Bangs, Barnes, Braley, Broughton, Brown, Bpune, Clay, Coleman, Cook, Cornish Decoto, Dibblee, Dunbar, Edwards, Ellis, Fox, Greisberg, Hall, Hansen, Hereshoff, Hill, Holley, Holt, Hopper, Hudson, Kearsberg, Kerfoot, Lander, Lippman, Luce, Masters, McLean, McNab, Mint, Moore, Pringle, Robinson, Salblent, Saeltzer, Sherman, Smith, S. S., Smith, W. W., Tracy, Valentine, Whipple, Welcker, Wolf, Womble. Total, 51.

Stanford—Allen, Barnheisel, Bickley, Bentley, Bidwell, Boren, Burnett, Caglier, Cairns, Campbell, Cooper, Crowell, Davis, De Forest, Dole, Elwich, Emerson, Erb, Faris, Fisher, Felzell, Gaches, Geer, Gilman, E. Gilman, P. Graves, Hauverman, Hayden, Horn, Hough, Houston, Johns, Leavitt, Lee, Luck, McFadden, C. E., McFadden, T. L., Murphy, Naramore, Nourse, Parker, G. Parker, P. Parkin, W. Parkin, H. D. Pollard, Ralft, Rice, Roberts, Rudolph, Smith, Traeger, Thomas, Woodall, Webber, Wrigley, Willot. Total, 56.

Frank Simpson, once a crack U. C. tackle, is now coaching the University of Oregon team, which so far has proved itself invincible. Next Saturday they play the Multnomah team in Portland. This is the most exciting game played in the north.

Simpson writes that much interest is manifested in the game with California scheduled for the 18th on the campus. Special rates from Portland have been arranged, and a large delegation is expected to come with the team.

PLANS FOR OBSERVATIONS.

The Students' Observatory received today information concerning the program that will be followed at Mt. Hamilton in connection with the November meteoric shower. The photographic plates will be exposed at both observatories during the identification of meteors observed at both places.

A number of transits, which are the property of the civil engineering department, will be used by Professor Leuschner and the students for making the observation. The meteoric shower will commence next Monday.

WHIST TEAM DEFEATED.

The U. C. whist team was defeated in the match with the Pacific Union Club for the Payot cup last Saturday afternoon. The score resulted in the victory for the city club by twelve points.

GLEE CLUB.

The Glee Club has elected the following officers: President, Mark White; vice-president, Harry Osmont; secretary, Walter Bakewell; treasurer, Mark White; librarian, Howard Merrill; vice-director, Arthur Nahl.

REUNION DINNER.

The class of '97 will hold a reunion dinner in San Francisco on the evening of November 29th.

JUNIOR ELECTION.

H. S. Moore defeated W. R. Childs and J. M. Taft yesterday in a very one-sided contest for floor manager of the junior promenade.

NEWS NOTES.

James E. McGuire, B. S., '98, a graduate of the College of Civil Engineering, who was recently on the U. S. Coast and Geodetic Survey in Alaska, has returned and has received an appointment as an assistant in the Southern Pacific Railway Co. He will at once join a party in Oregon.

P. M. Newhall, B. S., of the same college and class, and who was on the same survey during the summer, will shortly return to Berkeley.

The last number of the Journal of Philology, published at the University of Indiana, contains an article on "The Origin of Grammatical Gender," by President Wheeler.

The working model of the improved wine cooler designed by the Viticultural Department was finished and sent to Washington on Tuesday. It is to form part of the University of California exhibit at the Paris Exposition.

Assistant Coach Kelly has been elected an honorary member of Theta Nu Epsilon, the sophomore inter-fraternity society. A similar honor was bestowed upon Coach Cochran last year.

NEWS NOTES FROM STANFORD UNIVERSITY.

STANFORD UNIVERSITY, Nov. 7.—The Olympic football team of San Francisco played the 'Varsity on the campus this afternoon at 4 o'clock. Olympic kicked off and Stanford returned the kick. Olympic then took the ball and worked it down by bucks and end runs for a touchdown. No goal was kicked and the score stood 5-0.

Stanford kicked off and Olympics returned the kick. Murphy caught the ball and ran it in twenty yards. Smith made long run of fifteen yards and Fisher bucked through for five.

Murphy tried a field goal from twenty yard line, but the kick was blocked, McFadden falling on the ball. Murphy kicked the field goal from twenty yard line and tied score for 5-5.

Stanford kicked off and Olympic bucked 20 yards. Clarence McFadden got the ball on a fumble by Olympic and made a 20-yard run before being downed.

After a few downs the ball rolled from under the mass of players and Sheehy made a touchdown before almost anyone else knew he had the ball. Cadwalder kicked the goal. Score, 11 to 5.

The half ended with the ball in Olympic's possession on her own 20-yard line.

In the second half, Murphy kicked off and the ball rolled over the goal line, scoring a touchback. Olympic kicked off at the 20-yard line and Stanford ran the ball in 10 yards, but lost it on downs and Olympic bucked it down for a touchdown, but failed at goal. Score, 16 to 5.

Time was called with 25 minutes more to play to allow the Olympics to catch the train. Captain W. C. Whipple, U. C., was umpire and C. Eickert, referee.

Although the score was one-sided Stanford is not discouraged as several new men were tried on the team, and Murphy made several fumbles which allowed the Olympics to obtain the ball. The Stanford backs, Fisher, Smith and McFadden, played a good game, as did T. McFadden at end. The Olympic team played well together.

On Saturday the University of Nevada will try conclusions with the 'Varsity.

The executive committee has decided to send the football team to Monterey instead of Congress Springs this year for training, as the facilities for training are much superior there.

W. B. BARBER.

BY KEEPING WARM.

These wet and chilly days is a guard against sickness. Why not make yourself comfortable and healthy at a nominal expenditure? We have all kinds of heaters in Gas, Oil and Steam, and at prices to suit you. We invite an inspection of the same. As for steel ranges, none are superior to "The Reliable." We are the agents. They are unquestionably the best ever produced in every respect. They contain no element of cheapness; burn one-third less fuel than any other. E. R. Tutt, 511-513 Thirteenth street, near Washington.

Do You Know

That the People's Express Co. will call for your baggage and check it at the house? Baggage called for on the arrival of all trains, and delivered to any part of the city. Oakland office, Ninth and Broadway.

PART 2. OAKLAND TRIBUNE. PAGES 9 to 12

VOL. LII. OAKLAND, CALIFORNIA, SATURDAY EVENING, NOVEMBER 11, 1899. NO. 86

AMONG THE THESPIANS

Mlle. Fifi at Macdonough Next Week--The Dewey's New Bill.

America's greatest actress, Miss Nance O'Neil, comes to the Macdonough Theater on Wednesday night, the 22d of this month, for a season of four nights and a Saturday matinee.

This engagement is of manifest interest and importance to admirers of the highest dramatic art.

Nance O'Neil is an actress who has the real tragedy temperament; she has tenderness and passion and that personal quality which one would call magnetism. She has the natural advantages of a splendid physique and a deep and solemn voice, and she has her priceless youth.

This will be the last opportunity that Oaklanders will have, for some time to come of witnessing the acting of this marvelous young woman, as she will shortly leave for an extended tour of Japan, China and Australia. Miss O'Neil's supporting company this year is highly spoken of, and her magnificent wardrobe has been the cause of columns of praise from the best of critics.

This engagement is of particular interest as the star is to appear in five of her greatest characters.

The following brilliant repertoire of plays will be given:

For the opening night, Wednesday, the 22d, Sudermann's masterpiece, "Magda," will be the bill. Amusement lovers who have never seen Nance O'Neil as Magda have a rare treat in store for them. This part gives Miss O'Neil wonderful opportunities to show her art as an actress. In it she runs the entire gamut of all the passions. It requires a most finished artist to play this role, and the young tragedienne's rendition of it is the acme of perfection.

"The Jewess" will be Thursday night's bill. The actress' interpretation of this difficult role has received the highest of praise from all critics.

"The School for Scandal," the favorite old comedy, will be given on Friday evening by request, as Miss O'Neil has received a number of letters from local theater-goers asking that she include Lady Teazle in her Oakland repertoire.

A special matinee will be given on Saturday, when Miss O'Neil will present her new "Camille," the version now being used by the great Bernhardt.

For the farewell performance on Saturday night the actress will present her famous interpretation of Nancy Sykes in "Oliver Twist."

The advance sale of seats will begin a week from next Monday, and it is safe to say that there will be an unusual rush for tickets. The prices will be the same as charged in San Francisco, viz: 75, 50 and 25 cents.

DEWEY THEATER.

The Dewey management has been making big money this week, and the playgoers who have flocked to that cosy playhouse have had good returns for their money, for in "Michael Strogoff" they have witnessed one of the most charming productions ever seen at that house. Indeed, old as the play is, it has been a treat, for even to the most minute detail everything has been most faithfully carried out. "Michael Strogoff" will have but two more performances to run, tonight and tomorrow (Sunday).

Beginning Monday next and all the week, with the usual matinee Saturday, there will be presented, under the most favorable auspices, Oliver Byron's sterling melodrama entitled, "The Dark Continent." It is a thrilling play in five acts, with hypnotism the basis of its plot and London and South Africa the scenes of action. The story which forms the action of the play dwells upon the fact that one John Roy, a very wealthy diamond mine owner, was made the butt of a conspiracy for the purpose of robbery, and the means to commit the offense was hypnotism, wherein his physician, a Doctor Dasent, who was under financial obligations to one Solomon Gartman, was compelled to place his patient under the influence, and while under that mysterious power he was forced to deed and will away his property to the doctor who was to divide it with the Jew. Roy dies soon after, and the doctor goes to settle up accounts and finds that several very valuable diamonds recently taken from the mine are gone. They had been secreted away in the mine by Roy's servant, who knew of the conspiracy. The doctor later finds the gems, and the servant makes known the dastardly deed perpetrated upon Roy to his son, Lemuel Roy, who places the matter in the hands of the authorities and recovers his father's property and punishes the guilty ones. Throughout the action of the play several very bright comedy veins are reached, and a bright love story relieves the tension of gloom which covers the dark chapter of a deep-laid plot of crime. The entire strength of the Grand Stock Company will be called into action in the presentation of the play, and new scenic embellishments will adorn the stage, which will present a picturesque appearance.

GRAND OPERA HOUSE.

One of the most gorgeous and beautiful spectacles, and decidedly the merriest and most melodious comic opera San Francisco has beheld, is "The Merry Monarch," which is packing the Grand Opera House, and there is every reason to believe will continue to do so during its run which will terminate with the end of next week. Frank King has painted magnificent scenery, and the original costumes are simply dazzling in their brilliancy and beauty. The well-trained and attractive chorus, the splendid cast of principals and the superb orchestra combine to make a performance of rare delight and one which is a marvel the city is flocking to see. The Grand Opera House is the theater of fine productions in San Francisco, and a performance of such vast splendor would be impossible in any other here. William Wolff is making a great convulsive hit as King Amos IV, and is much more diverting than Francis Wilson, whom it must be confessed, was very funny in the part. It would not, however, be a safe experiment for Mr. Wilson to try his character again here, now that we have seen Mr. Wolff in it, whose rendition alone of the song about "The Simple Little Ostrich Who Knew It All" should be especially mentioned as having captured the town. Edith Mason is a handsome, dainty and charming symmetrical Lazuli, and she sings two beautiful numbers charmingly. Hattie Belle Ladd is a very fascinating and attractive Princess Lilette, and never fails to bring down the house with a very catchy ditty entitled, "When I Was a Little Child of Three," Bessie Fairbairn is clever as Oasis, and several complimentary words should be spoken of Winfred Goff, who is really excellent as the aged diplomat Harrison. It should be distinctly understood that "The Merry Monarch" cannot be continued after next week, as it has to give way to a stupendous production of Rice's famous extravaganza, "Evangeline." Monday evening every lady will be presented with a handsome souvenir.

THE NEW ALHAMBRA.

Eugenie Blair will appear to-morrow night at the New Alhambra theatre in a magnificent production of Frances Hodgson Burnett's beautiful romantic drama, "A Lady of Quality." In this piece Miss Blair has made the hit of her very successful career. Her beauty, grace and accomplishments have made her one of the marked successes of the day, while her charm and grace as a woman, as well as an actress, enshrines her in the hearts of the theatre-loving world. The character of Clorinda Wildairs gives her ample scope for the display of those perfections with which she is gifted. Having an artistic soul and a natural appreciation of the beautiful, she has been able to stage the production with a master hand. All during the long summer months Earnest Albert, the well-known scenic artist of the Fifth Avenue Theatre, New York, worked diligently on the settings, under the personal supervision of Miss Blair. Each of the five sets is a work of art. The colonial hall at Wildairs of the first act shows in detail the splendor of an ancient English country home. This is by no means the chief scene, as the rose garden in which the second act is given is a dream of loveliness. Never in the history of the stage has a similar scene been attempted with such perfection and attention to every effect. As the curtain arises the theatre, American Beauties perfumes the theatre, and roses, from buds so large, blooming American Beauties, are seen in profusion. The artist again shows his ability for effects in the panel parlor scene of the third act. It is during this act that Sir John Oxon, who has been persecuting Mistress Clorinda, is killed. The stage represents an octangular room finished in white and gold. In the rear large panel doors open into a wide hallway, and on the side the rose garden can be seen through the windows opening on the veranda. A carload of special scenery is required for the piece. The costumes are well in keeping with the gorgeousness of the setting, Miss Blair appearing in four different gowns that are wonderful creations and wearing during the play diamonds valued at over $20,000.

THE TIVOLI.

The Tivoli has given its patrons this week a choice of alternate nights of "Three Black Cloaks" and "L'Africaine," surely a range of entertainment wide enough to suit all classes of music lovers—those who love the grand creations of such masters as Meyerbeer, and those who like charming melody mingled with mirth. Salassa, Avedano and Lichter are a trio whose artistic singing and histrionic

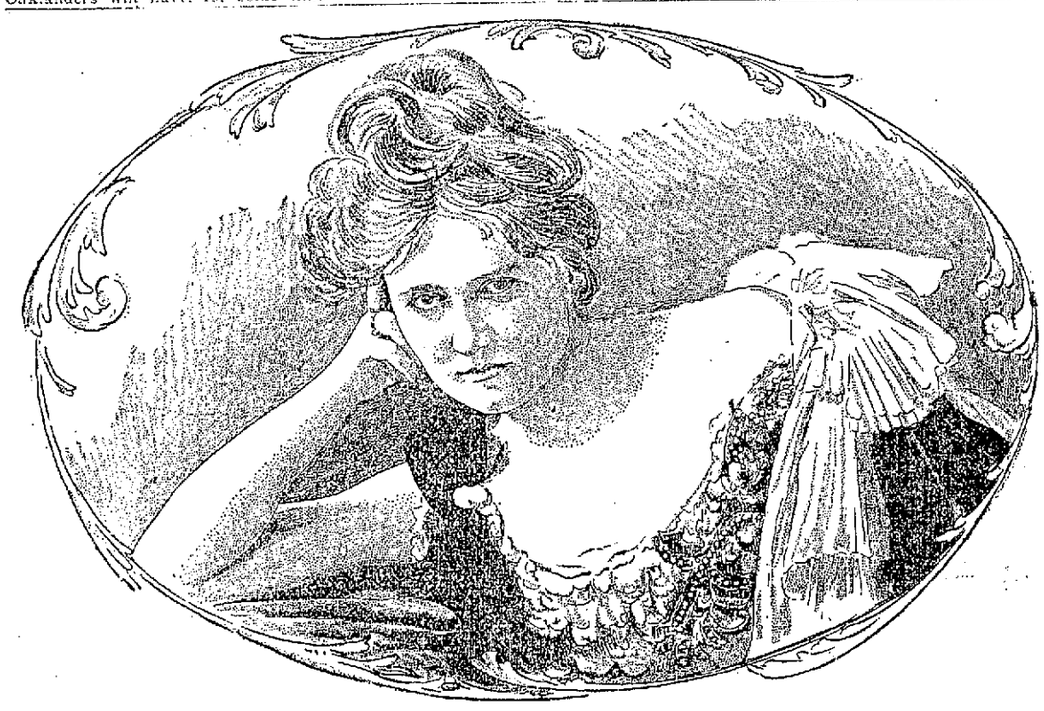

NANCE O'NEIL

(Continued on Page 10.)

Latest Notes on Fashion of Interest to the WOMEN OF OAKLAND

PARIS, Nov. 11, 1899.

October days are bringing out many sober tints in millinery and garments. The autumn and winter coats, with their long, flopping skirts, are showing the various tints of color contained in the October leaf, and, consequently, the autumn woman presents a sober and dignified spectacle after all the chromatic effects to which we have been treated in raiment.

The new capes are not very different from those worn last year. Long, short and three-quarter length are used, but they are lighter on the shoulders and fuller in the flounce.

I hear on very good authority that sable is to be the fur of the season. As sable is beyond the means of many, there is a very good imitation in the shape of marmot, which looks rather more like mink than sable, and an entire cape of which can be purchased for 100 francs, or about $19. The capes are made with and without flounces, the flounced ones, of course, costing more than the others. High collars are still in vogue, and these are very often narrow at the throat and then widen into revers for the sides of the cape.

A very handsome Russian sable cape is made to full just a little below the hips, a broad band of fur encircling the border and this stripe running horizontally around the garment, instead of up and down. The collar is cut high at the back of the neck, but slopes to a point in front, so that it forms a graceful frame for the face. Over the shoulders to the bottom of the cape broad revers are brought, gradually narrowing to a point below.

Persian Lamb Holds Its Own.

Some handsome models in the shops are also made of Persian lamb, an indication that this handsome and useful fur is not to be put on the shelf this season at least. Some of the wraps are Eton jackets, the smartest of these having the new crossing spade fronts, long sleeves that come well down over the hands, high collars and revers lined with some contrasting fur like sable or ermine. Some of the short coats have musketeer cuffs, also lined with a different color of fur.

Another spade-fronted Eton jacket was carried out in black caracule. It was scalloped at the waist, to which reached the generous-sized revers with which it was trimmed. The revers and the large collar were faced with marten fur. The same shape was also shown with revers and collar of sable and mink.

A handsome cape of brown coachman's cloth was recently shown in the parlors of one of the manteau makers on the Rue St. Lazare. It was a double affair of the three-quarter style, rounded off at the corners and trimmed with deep borders of stitching. Over the shoulders was an odd, hoodlike collar of silk. It was an excellent thing to throw over the gown on a stormy day and the woman who possesses such another will be fortunate.

Boas Very Fashionable.

Boas are to much worn. One of the prettiest and oddest of those now being shown is white Russian fox, made very long, as are all the new and smart ones, and finished with real heads to correspond with the fur. The boa was accompanied by a dainty muff.

At this time of year, when it is yet too early to wear a heavy wrap, the boa is extremely convenient. As I before remarked, the most stylish of these boas are made long and mounted with heads to match the fur. Some of the boas are ruching made. The serpentine boa of sheer silk ruchings mounted with chenille is popular, the chenille being of white to contrast well with the black silk.

A boa of marabou, with many tails forming a broad front piece that falls below the waist, has been named in honor of the vivacious Yvette Guilbert. The contrast so much striven for in every branch of this season's costumes was achieved by the use of fur in natural and black colors. Zibeline and marabou were to very good effect combined in the construction of some dainty boas. The greater number at this shop, however, were of marabou.

For Coaching Wear.

Handsome driving capes are made with deep fur trimmings. Sealskin is still, of course, à la mode, but is generally seen in combination with some other fur. Capes and coats of sealskin are richly trimmed with chinchilla, and finished with brocaded linings of shining satin.

Long driving coats of smooth-faced cloth are handsomely trimmed on the collars and revers with rich dark fur. A double row of large cloth-covered buttons, say eight of them, ornament the front of the coat, the skirt flaring out below in quite the same way as dress skirts. A very luxurious coat of this sort, intended for a queen of the footlights, was lined with a costly fur like ermine, so that the under part of the coat was really the handsomer.

The dressing of madame's dog is getting to be as important a question in Paris as the dressing of madame herself. No fashionable Parisian dog ever dares now to appear in public in the coat that nature designed for him. Instead countless millinery and modistic confections are piled upon his head and back, until, instead of a sober, self-respecting canine, he looks like a caricature from a comic paper. To be quite correct the woman of fashion never appears with her toy dog arrayed in anything that does not harmonize with her own ultra chic costume. The dog costumers supply garments for all occasions.

Creations For Bow Wows.

One shame-faced canine was attired for a recent at-home in a creation of shirred pink chiffon over pink silk, around the body being a sash of silk tied on the back in a large bow. A handsome collar of gold filigree work encircled the dog's poor little neck, and gaiters of pink silk, laced with pink silk cords, covered his feet. Another robe worn by this same dog at an afternoon tea was of red, when its mistress was gowned in a similar costume. The robe was of silk covered with an elaborate piping and finished with a high stock trimmed with chiffon ruchings.

Out-of-door coats for the dogs are made of all sorts of cloths suitable for human wear and are stitched just like their mistresses' smartest wraps. Little caps or hats are made for the beasts, very like infants' bonnets, even to being tied under the chin with ribbon bows. Of collars there are styles galore, the most popular of these being of enamel. Some of these which appear most comfortable for the dog are of velvet mounted with jeweled slides. Sometimes from the collar hangs a tiny charm with the dog's name engraved on the flat gold or silver of the ornament and with its mistress' picture inside.

Speaking of jeweled charms reminds me that the most expensive of these trifles are often supplied with a tiny mechanism that causes a miniature dog to spring out of a tiny house, or a miniature chicken to appear in the interior of an egg that divides when a hidden spring is touched. Purses are still made of gold links much jeweled, and, if anything, the chatelaines are more loaded down at the beginning of this season than they were last. Sara Bernhardt is a great lover of tiny bright trinkets, and she, I am told, is wearing her jeweled knickknacks on chains about her neck. She has many charms and souvenirs of this sort to which she is much attached, and friends who know her weakness for bijouterie of this sort are constantly adding to her stock, so that she has several chatelaids of these trinkets to wear about in the house.

The entire vegetable and ornithological kingdoms seem to have contributed designs for the umbrella of the present day. Funny little squirrels carved in ivory upon umbrella handles are now very popular. The little fellows have shining topaz eyes that give them a very smart and wide-awake appearance. Gay and gorgeous parrots, done in enamel, are also much used. A duck that is made to open and shut its beak when a spring is touched and other mechanical devices are making their appearance.

Umbrellas Match Gowns.

For those who are less erratic in their tastes, probably the most desirable umbrella is one having a crooked stick, stained a delicate dark green. These, to be in accordance with the demand for harmony, must be covered with silk of the same color. Lizard, emerald green and marine blue, are particularly smart shades exploited in the umbrella maker's stock.

One of the combinations to be seen upon the boulevards is a gown of automobile red, automobile red umbrella and a draped toque of the same serious shade. The woman who can afford it carries her umbrella to match her gown; there is even a fable told of a very smart woman who, caught away from home without the right umbrella, calmly bore the ruin of a costly gown rather than accept the loan of one which was not in harmony.

CATHERINE TALBOT.

SOMETHING ABOUT FURS OLD AND NEW.

NEW YORK, Nov. 11, 1899.

Like the grasshopper who sang all summer, some of us thought of our furs only when the first cold weather caught us so suddenly and painfully early this month. But the woman who makes a business of dressing well had given the subject careful attention during the torrid days of midsummer.

She knew, as indeed we all do, that the furriers will work for very much less during the dull season; that furs are to be bought for less just as the skins are about to be put away for the summer than at any other time, and also that if one can gain inside information of the shapes to be worn there is no risk in making long before the season opens. The capes, coats and muffs we wear are not the mushroom growth of a night. The furriers are making them up during the late summer and early fall and the designs have been decided upon months before—designs which are cheerfully shown to desirable midsummer clients.

The woman in question wanted a Persian lamb coat. She had wanted it for several years, and had set about getting it in her own economical way of avoiding enormous outlay at any one time. The first year she purchased a muff and collarette. The next year the collarette was still worn, but several skins were bought and a black broadcloth gown had their benefit in magnificent revers and trimming. This summer the skins which were used on the broadcloth suit and the collarette have been combined with more fur and made into a short coat. If coats grow longer, no doubt more skins will be added next winter, and I shall not be surprised if a few years hence I meet my economically fashionably attired acquaintance in a regal frock of Persian lamb.

Will Wear Forever.

Sealskins and Persian lamb are said to be practically indestructible. Such skill is shown in manipulating them that they can be made and remade as long as skin and fur will hold together, and in the latter every bare spot can be patched with consummate skill, while the former can be dyed and relived to hide the ravages of age. In spite of their costliness they are the best furs for women who are limited in their expenditures, as they are not only among the best wearing furs, but their richness is subdued so that they never become tiringly conspicuous, and they are never out of fashion.

Indeed, the notion that furs go out of fashion is a very foolish one. In gems and laces wise women purchase and wear the best they can afford, or whatever they have inherited, regardless of the passing fancy of the hour, only conforming to it in regard to the setting of the jewel or the rearrangement of the lace. Furs, too, are royal ornaments and belong to the category of the few possessions of women which Dame Fashion does not absolutely control. It is true that once in a while ermine retires from view and chinchilla is not always worn. Not only are these furs costly out of all proportion to their beauty, but the former is usually unbecoming, save at night, and the latter will not stand the slightest exposure to the weather. And a fair weather fur is hardly fit for any place but a glass case in our variable winter climate.

Any Kind to Order.

Not only are all the varities of furs worn most of the time, but the varieties are increased from time to time by the skillful dyeing and treatment of furs which were only lately regarded as suitable for coats, capes and the like. I am sorry that this increase in the number of wearable furs has been made the signal for furriers to tax their ingenuity in making new varieties into skillful imitations of the older and better known varieties. It matters not what fur one wears as long as it is handsome and becoming, but it does matter very much that rabbit skins, properly dyed and with all the long hairs plucked out should be sold for sealskins instead of under their own honest name.

Doctors, you know, are not enthusiastic on the subject of furs. They complain that they usually muffle the throat, which should be left exposed, and do not protect the chest. Worn as they often are over a tight fitting cloth gown in the shape of a simple collarette and muff as all the added protection when going out into the winter blast from a house where the temperature stands at 75 degrees or 80 degrees, they are undoubtedly dangerous. But the addition of a generous cape or boa which is not too high in the neck to one of the coat gowns which form so large a portion of the average feminine wardrobe is quite another matter. The sets of silver gray or blue fox which consist of a very generous muff and a still more generous boa transform an ordinary walking frock into a gown gorgeous enough to be the envy of the Queen of Sheba, could she but behold it. In fact, in their present dimensions boas are so much more effective than entire fur coats (although not quite as warm and serviceable) that it is a question whether they could be made out of fur coats with the addition of a few skins. And the size of muffs is such that muffs which have been quite large enough for hands, handkerchief, purse and salts for some time will have to be altered to the size of of footwarmers before they will approach fashionable dimensions.

Trimmed Muffs Are Small.

If one does not wish to go to the expense of having a muff remade there is always the pretty expedient of trimming it. For trimmed muffs are more modest in size. Either fasten on it an ornament of lace similar to the one you must wear at your throat on all formal wraps, or sew lace on the ends so that it hangs therefrom, as the lace ruffles of the beaus of the day of "Richard Carvel" hung from their wrists.

If you have any intention of starting a fur collection this year, broad revers of fur on a cloth jacket would be preferable to a fur collarette. For the smartest effects in furs this season are the large boas and broad effects nearly touching the them of the gown or the wide revers and collar of fur on cloth or velvet. To be sure, contrasting furs are but a passing fancy, somewhat on a par with the bits of fur trimming, made up with lace effects, which do not add to the beauty of the lace, and give you no idea at all of the value of the fur. For fur must be massed to bring out its beauty.

Pays to Buy the Best.

All furriers persist in wadding or padding fur coats. This puts them quite out of the reach of beauty when they are worn by women who are not very slender, and it is also unnecessary, as the warmth is in the skin itself, and there should be nothing added but the silk lining.

Except in buying and having made between seasons, bargains in furs should not be sought. The fur business is one which requires a long apprenticeship. No mere amateur can tell whether skins are good. And it is a well known fact that the great fur houses have the first pick of skins. Then there is a regular gradation down through the different sorts of houses which deal in furs. Therefore, be sure to buy your furs at a reliable house and from reliable people. One good skin is worth three poor ones, just as a small white diamond which is flawless ranks a larger one with a yellow cast and often the tiniest defect.

MABEL BOYD.

WHAT THEY SAID.

In company with a friend she was driven in her own carriage to the front entrance of a city theatre about 8 o'clock at night.

They left the carriage and went to the manager's office, where the second lady had an appointment regarding a charity benefit.

Matters becoming a little dull, she begged leave to wait in her carriage, and came out to it.

Neither coachman nor footman was on the box, and the indignant woman saw that the horses had been hitched to a lamp post.

She entered the vehicle quietly, closed the door, and awaited developments.

Presently both of the men emerged from a near-by saloon, and, wiping their mouths on their coat sleeves, mounted the box, after unhitching the horses.

Then this conversation floated down to her:

"Wonder how long the old girl's going to be?"

"God knows! I wonder what she's up to?"

"I dunno. Maybe she's gone in to see the show."

"No, she ain't. I heard her tell the old man she's be back in an hour."

He wouldn't care if she didn't come back in a week."

"That's right. Say! she's got him under her thumb, if ever a woman had."

"Well, I don't blame her. He's a hard proposition, he is. I guess he must have married her for her money."

"You needn't guess again. You're it."

By this time the poor lady below was in a condition bordering on frenzy.

She bit her lips until they almost bled, and her heart grew cold as she thought of the cruel ingratitude of these men, whom she had always treated with kindly consideration.

But there was more.

"What's her friend want at the theayter?"

"Well, cook says she thinks she's goin' to be a play actress."

"Ha! ha! ha! Why, she couldn't go on the stage. They'd give her the laugh, sure. She's too old."

Here the much-maligned lady came out, escorted by a polite attache, and joined her half-hysterical friend in the carriage.

"Drive home," said the new arrival.

Then she caught her weepiny friend in her arms.

"Well, Annie dear, what's the matter? Drive home, Frank."

"Shan't we wait for Mrs. B., madam?"

"She is here in the carriage. She has been here for the last twenty minutes Drive home."

And home they drove the chill of horror upon the faithless twain on the box, and the heat of indignation in the carriage.

The two men were discharged that night, and the question, "Do our servants talk about us?" was settled in that household.—Cincinnati Enquirer.—Chicago Inter-Ocean.

Joseph D. Taylor, the former Congressman, who died at Cambridge, O., a few days ago, served ten years in the House. There were four other Taylors there at one time with him—two from Ohio, one from Illinois and one from Tennessee. Jerry Simpson once cried out in the midst of a discussion to know if J. D. Taylor was not president of a bank. "I am," was the answer, "and it is a sound one. Does the gentleman want a loan?"

IN WORLD OF MUSIC

Putnam Griswold Makes Good Suggestions to the Singers.

Thus far this season there has been quite a number of concerts in this city, and as a rule they have been well attended. This may be credited to a variety of circumstances. The programs have been attractive, the performers popular in social and musical circles, the weather has been agreeable and there has been a reasonable interval of time between each performance.

The leading, and in fact the only musical event outlined for next week, is the concert which is to be given by Miss Eva Carolyn Shorey of this city, which is announced for next Friday evening in the First M. E. Church. The first number will be rendered at 8:15 o'clock.

Miss Shorey has had this concert in mind since her return from the East, and has been making arrangements for it with an eagerness and solicitude which the program would seem to show have been requited.

In the absence of other attractions there is no reason why Miss Shorey's concert should not attract a large audience. Miss Shorey is one of the most popular of the younger vocalists of this city. She sings with rare delicacy and expression, and her voice has a sympathetic quality which makes her work always delightful. As may be seen from the program, she has been liberal in the work which she has laid out for herself and has covered in her selections a wide range of musical composition.

There certainly will be no fault to be found with the beneficiary in these respects, and the same may also be said of the manner in which the lady will acquit herself.

Miss Shorey has called to her assistance a number of artists, among them John W. Metcalf as pianist, and the Stewart String Quartet, comprising Alex T. Stewart, first violin; John B. Lewis, second violin; Eugene Colby, viola, and Frank B. Howard, 'cello. The accompaniments will be played by Mr. Metcalf. The program is as follows:

Mozart—Allegro from Quartette in A major (dedicated to Hayden)
String Quartet.
Buck.....“My Redeemer and My Lord”
Eva Carolyn Shorey.
Smetana—Largo Sostenuto from Quartet “Aus Meinem Leben”
String Quartet.
G. Henschel..(a) “The Spinning Wheel”
Old Welsh Song.....(b) “The Night”
Sawyer .....(c) “A Spanish Romance”
Eva Carolyn Shorey.
Chopin—(a) Etude G b major; (b) Waltz E minor .....
John W. Metcalf.
Luzzi .....“Ave Maria”
Eva Carolyn Shorey.
Victor Herbert .....(a) Canzonetta
Schumann .....(b) Traumerei
String Quartet.
Tosti .....(a) “Could I”
Buck .....(b) “Spring's Awakening”
Eva Carolyn Shorey.

* * *

A little event in the musical world which is anticipated with no small amount of pleasure by a number of people in this city is the production of an original opera by T. C. Allen, teacher of theory and instructor on the violin, who has quite a circle of admirers in this city. The work is spoken of very highly by by those who have heard it.

It is to be rendered by a coterie of amateurs and the production will take place in a private residence which is well adapted, by reason of its spacious parlors, for the purpose. Among the young people from this city who are to appear in the production are Miss Florence Sharon, Walter Leimert and Miss Pauline Fore.

* * *

Fifteen hundred people attended the recital which was given in the First Presbyterian Church last Tuesday evening by Mrs. Carrie Brown-Dexter and Llewellyn Hughes. How much an audience would have delighted a local musician if every member of it represented half a dollar! There was, however, no charge for admission. The performers certainly may have felt a sense of loss because of the complimentary character, but they considered that there was a counterbalance in the warmth of the appreciation in the auditors and the prestige they achieved in appearing before so large and at the same time so critical an assemblage.

The program has already appeared in these columns. In the selections there was a remarkably great diversity, which served to show the versatility of the performers. There were numbers by Saint Saens, Bizet, Verdi, Gounod and Kucken, and, at the same time, home composers, among them H. J. McCoy, D. P. Hughes and Mollenhauer from across the bay.

Mrs. Dexter was in excellent voice. She sang with the ease, delicacy and brilliancy which have always characterized her work and was most heartily appreciated. She made an impression which she had not previously equalled.

Mr. Hughes demonstrated to a greater degree than ever, the ability which he possesses to become distinguished beyond local limitations as a violinist. His playing was in every way more artistic than it was at his preceding appearance in a local concert. He deserved the commendation which he received as he also does the place to which he has attained in the estimation of the people.

* * *

"Gilmore's Band" is announced to give a concert in this city about January 1st of next year. Musicians here are endeavoring to ascertain who the Gilmore is who has given this organization his or her name. The great Gilmore—P. S. Gilmore, the pioneer among military band leaders in this country, and big musical festivals, passed away a number of years ago, though his example has been emulated by a small legion of aspiring grand band-masters.

Several months ago, however, a fugitive circular fluttered into this office announcing the contemplated tour of a "Gilmour's Military Band." The missive was illuminated with a picture of an aggregation of musicians grouped after the manner of a band about to open a concert in an auditorium, while in front of them was a picture of a female leader. That leader was "Gilmour"—Miss Gilmour. It may be that it is this "Gilmour" band which is to visit us. If such be the case there will be no doubt considerable interest aroused to hear a band which is under the baton of a woman. Such organizations are rare, but there is no reason why they should not be as successful as interpreters of music under the direction of women as other enterprises which have attained to distinction under the leadership of the fair sex.

There has also been an intimation that the band in question is not only led and directed and managed by Miss Gilmour, but that it is also backed with money by her and that she has the dual attraction of being young and charming.

* * *

Paderewski is coming to Oakland in March. Lovers of music must begin to economize. They must not do this, however, by starving home artists. That would be harsh, unfeeling and unjust. If economy must be practiced let it be exercised by curtailing extravagances and making fewer visits to the opera on the other side of the bay. It would certainly be a tribute to the musical taste of the people of this city and section if the great artist could be induced to come here. Of course, he will play in San Francisco, but a great deal of the effect of his playing would be lost upon home people by hearing him so far away from their own homes. If Paderewski comes here it will be because he is paid to do so and there must be a certainty in that payment, too. It is an event in the memory of Oaklanders of other days that Paderewski played here once and it is also clear in the minds of the same people that he left here with several thousand dollars. It is to be hoped that Paderewski will not be so exacting the next time he comes to the coast. If he should still have an "itching palm," there may be a disposition on the part of Oakland people to admire him from afar off.

* * *

"We are making improvements all the time," said a local music dealer yesterday, "and other dealers, I guess, are doing the same thing. This is because we are doing better business than we did. Last month's showing was away ahead of that of a year ago. There are more demands for music more demands for instruments, more demands for everything in our line than we ever had before. The people have more money. That is the secret of it. If prosperity has arrived I am glad of it. I believe it is here. I wish every person who feels this way would talk about it and then we would all feel as happy as the men did who lived in 'The days of old, the days of gold, the days of '49.'"

* * *

Local composers' works are in demand. As mentioned elsewhere, Messrs. McCoy and Hughes were represented on the Dexter-Hughes program at the Presbyterian church, each by a composition for the violin. Mr. McCoy's number was "Contemplation," and Mr. Hughes' "Cradle Song." Two themes more widely different were never joined and the motive of each was not less appreciated than was the artistic execution by Llewellyn Hughes.

Another of McCoy's works, "A Suite of Concert Waltzes," was played by the band at the concert in Golden Gate Park, San Francisco, Sunday last.

* * *

"There is a greater demand for new sacred vocal compositions today than there has been for years," said a local music dealer today, "but there is no way of satisfying the demand. No sacred songs of merit are being written. The taste of composers does not seem to impel them in that direction, and yet, all the good pieces which we are singing now are old. There is a fortune for the man who can equal 'The Palms,' 'The Holy City' and a few others."

* * *

Lovers of music in this city will be pleased to learn that "The Singing Girl," the new opera in which Alice Neilson is starring this season is a pronounced success. Miss Neilsen will be remembered here as the star of the Bijou opera company which sang at the Oakland Theater for a season several years ago and, later, as a favorite in the Bostonians. She graduated from that school a year ago and, with her went one of the Bostonians greatest singers, Eugene Cowles. The two headed a successful company of singers last season and this year they are the particularly brilliant stars in a galaxy which is lighting its way to fame and fortune in "The Singing Girl." This opera was specially written for Miss Neilsen. It is the most fascinating comic opera production of recent times for people who are sufficiently musical and refined to appreciate it.

As "Greta," the singing girl, Miss Neilsen is congenially masquerated. The delightful simplicity which characterizes her methods makes Greta a hundred-fold more fascinating than any amount of artful graces could do. The "Legend of the Danube" in the first act—almost a grand opera scene in scope—gives her a most advantageous introduction, and in each of the succeeding acts she has effective and contrasting solo numbers. The one in the third act is delightfully piquant, and Miss Neilsen was obliged to repeat it several times.

Eugene Cowles, the giant basso, has a congenial part as "Duke Rudolph," and he has never sung so well as he is doing this season. Richie Ling makes a handsome Count Otto, and sings, at least, inoffensively, which is much more than can be said of the average comic opera tenor. Miss Lucille Saunders, the contralto, has an important aria.

No one will claim that the libretto of "The Singing Girl" is exceedingly funny; but it is genteel and not without considerable humor. Joseph Herbert, Joseph Cawthorne, and John C. Slavin, the comedy triumvirate of the Nielsen company, would make a much duller book sound funny, and no one will complain at the lack of fun in "The Singing Girl" save those whose idea of comic opera is easily confused with knockabout horse-play.

Mr. Perley has dressed and staged the opera sumptuously and in exquisite taste.

* * *

The first of a most notable group of artists who are to be introduced to America by Victor Thrane was Mlle'e Elsa Ruegger, whose premiere was made with the Boston Symphony Orchestra in its home concerts of last week. Happily, Mlle. Ruegger made good all of the high praise that had been spoken of her in advance of her coming. It is a happy moment when impresario and public learn beyond doubt that an imported artist upon whom much has been staked is not to prove a disappointment. That moment unquestionably has passed in the case of Mlle. Ruegger, and her success in the score of appearances that have already been arranged for her with the leading orchestras and musical societies of the country seems a foregone conclusion.

* * *

Regarding the debut in this country of Clara Butt, the English contralto, a New York critic writes as follows:

Clara Butt wins through lavish generosity: she overpowers by very immensity—immensity of stature, of voice of geniality and of temperament. She walks to the front of the platform in the majesty of six feet two and one-fourth inches of symmetrical stature, and you gasp in mingled admiration and trepidation; she smiles, her great figure bends in a low and sinuous salaam, and you are reassured; she sings with her great, thrilling voice, and you are awed.

What is the use of technical criticism when a beautiful woman with a great heart and a soul full of emotion stands before an audience, pouring the wealth of her nature out in the tones of a voice such as is given to scarcely more than one mortal in a generation? Tell the

(Continued on page 11.)

BRANCH OFFICES

Classified advertisements and subscriptions placed at any of the following branch offices will be promptly forwarded to THE TRIBUNE.

ALAMEDA.

L. A. FIELD'S Stationery Store, 1503 Park street.

BERKELEY.

NEEDHAM BROS., New P. O. Bldg., Shattuck avenue.

OAKLAND.

MISS M. E. BURDICK'S Notion Store, P. O. building, 2962 Telegraph avenue.

GARRETT & TAGGART'S Drug Store, junction of San Pablo avenue and Fourteenth street.

JACKSON'S Pharmacy, 1778 Seventh street, West Oakland.

A. L. LEBER'S Drug and Stationery Store, 932-931 Seventh street.

VOICE & KOERTNER'S Grocery, Thirty-fourth street and Telegraph avenue.

WENTWORTH'S Drug Store, corner of Thirteenth avenue and Fourteenth street, East Oakland.

L. J. WESTLAKE'S Emeryville Pharmacy, San Pablo and Park avenues.

GENERAL NOTICES.

JAPANESE (ORIENTAL) TAILOR, 417 Tenth st; suits made to order; dyeing, cleaning, repairing; work guaranteed; lowest prices. b

TAKE THAT UMBRELLA to Wm. P. Courtney, 380 Thirteenth st., east side of Broadway, near narrow gauge depot. He'll make it as good as new. An umbrella repaired by him will be stronger than when you bought it. Mail orders to call for your umbrella promptly attended to. b

JEWELRY of every description can be bought through me at a big saving to yourself. Over forty years' experience as a complicated watch repairer. L. E. Akerman, 851 Washington street, near Seventh. b

FOR "Up-to-Date Signs" see ALTENDORF, 361 San Pablo ave., cor. Clay and Seventeenth sts. Tel. green 925. b

HIGHEST cash price paid for second hand furniture by the pioneer dealer. H. Davis, 859 Broadway. b

WHITEWASHING with sprayer; barns, fences and basements; quick execution; reasonable rates. Leave orders 1840 Myrtle, Sam Jones. b

GAME Trophies mounted at 1061 Clay st.

ALAMEDA Window Cleaning Company, room 15, 1004 Broadway, Oakland, agents for the Sanitary Dust Layer. Floors and walls scrubbed; janitor work, etc. Try the Sanitary Dust Layer. It is odorless, a disinfectant, saves labor and sprinkling and keeps floor free from microbes. Phone 3848 black. b

OAKLAND Window Cleaning Co., 513 Seventh st.; order box S. W. cor. Twelfth and Broadway; cleaning show cases, looking glasses, windows, paints, floors scrubbed, etc.; contracts by week or month; phone 512 main. G. Figone. b

PERSONALS.

GRAY stamps age! Hair doctor's remedy corrects. Kuester, Specialist, narrow gauge depot. c

REED'S RESTORATIVE restores gray hair to its natural color. Marvin's Hair Store, 1169 Washington st. c

GRANDMA'S Spanish Pepper. Finest seasoning on earth. Tamale flavor; received highest award at State Fair. Ask your grocer or at Cash Grocers, Tenth and Washington. Factory 1019 14th street, Sacramento Cal. c

LESSONS given in burnt work at Oakland Pyrographic Studio, 1257 Broadway. c

MISS MARCELLA E. NOEL, Hairdresser and Manicure, 407 Fourteenth st., Oakland. Telephone 3610 Red.

Hair dressing ....25 and 50 cents
Shampooing ....50 cents
Bleaching, per application..............50 cents
Restoring gray hair to its natural color ....$1.50 up
Ladies' Manicuring ....25 cents
Gentlemen's Manicuring ....50 cents
Singeing ....25 cents
Bangs cut and curled.......................15 cents
Single Scalp treatment.....................50 cents
Hair Dressing at residence.............$1.00
Excellent Switches ....$1.00 up
Front Pieces, Wigs and Switches made to order a specialty. c

LOANING LIBRARY—14 San Pablo ave—"David Harum," "When Knighthood Was in Flower" and "Richard Cavell"; also full line of metaphysical literature to loan and for sale. c

MONEY TO LOAN.

LOANS on furniture, pianos, etc., in Alameda, Berkeley or Oakland, at lowest rates; private. J. H. Edson, 1209 Broadway. z

FROM $150 upward. Du Ray Smith, Searcher of Records and N. P., 459 9th-z

LOANS at from 7 to 9 per cent (according to size and condition) can be obtained by applying to W. E. Barnard, 1118 Bdwy. z

LOANS on real estate and on furniture or pianos, with or without removal, in Oakland, Alameda, or Berkeley, any amount; lowest rates; all business confidential. Call or write to Becker & Co., 26 Montgomery street, San Francisco. z

EASTERN MONEY $10 up on furniture, pianos or any desirable security, without removal; costs but little to have money and you can pay back in sums to suit yourself; rates low; no publicity; please call and see us. Eastern Loan Co., 906 Market st., San Francisco. z

LOANS on furniture, pianos, in Oakland, Alameda, Berkeley; no removal, publicity or delay. 906 Broadway, rooms 36-37. z

MONEY in sums to suit; bargain in real estate; houses rented. D. F. McDonald & Co., 972 Broadway. z

LOANS on Real Estate negotiated by Hugh M. Cameron, 1058 Broadway. z

AT LOWEST RATES, advances made on furniture or pianos in San Francisco, Oakland or Alameda; with or without removal; deal direct; no commissioner; no delays. J. Noonan, 1017 to 1023 Mission st., above Sixth, San Francisco; tel. south 14 z

LOANS to salaried people; no security except name. New Era Loan Co., room 25, 1003½ Broadway, Oakland. z

LOST AND FOUND.

LOST—A cameo-gold locket with the following on the gold side, "Remember the Rackett 1888," the letters being engraved up-side-down. The picture of a gentleman and a piece of hair enclosed inside. Lost on Tuesday afternoon between TRIBUNE office and Washington and Twelfth streets. The finder will kindly leave the same at the TRIBUNE office and receive a suitable reward. r

JOB PRINTING and Binding in all branches done at the Tribune. u

MEDICAL.

DRS. GOODWIN, formerly of 401 Van Ness and 1362 Market, has returned from Europe and is now at 118 Eddy; 15 years' practice in S. F.; the Drs. has traveled extensively in Europe and inspected thoroughly the various hospitals there, obtaining a great deal of valuable information; the Drs. cures when others fail; well known, reliable; cure $5; guaranteed; maternity home; regular physician in attendance.

DR. C. C. O'DONNELL—Office and residence, 1021½ Market st., bet. Sixth and Seventh, S. F., hours 10 a. m. to 4 p. m. and 7 to 8 p. m.; particular attention paid to diseases of women and children.

MASSAGE

PROFESSIONAL magnetic masseuse; Swedish movements; facial massage; baths; references. Address Mrs. A. Steinagel, 1360 Park st., Alameda.

SCIENTIFIC MASSAGE by graduated nurse, 530 Tenth street; entrance on Clay street.

FURNISHED ROOMS TO RENT.

962 CLAY ST., bet. Ninth and Tenth; sunny furnished rooms for housekeeping. n

BEAUTIFUL sunny rooms, convenient to train; gentlemen preferred. 1105 Alice. n

NICELY FURNISHED sunny rooms for housekeeping, from $4 up. 535 Twenty-fourth st. n

THREE housekeeping rooms; no children. 821 Market st., near station; low rent. n

HOTEL SHASTA has changed hands; next door to Postoffice; neat sunny rooms $1 to 3 per week; housekeeping $7 to $12 per month. n

THREE ROOMS for housekeeping at 318 Thirteenth st.

FINE sunny rooms, handsomely furnished, suitable for offices or housekeeping; gas cooking stove; cooking utensils if desired. Apply 908 Washington st. n

COZY FURNISHED rooms, $7 per month. 406 Thirteenth st., cor. Franklin. n

AN ELEGANTLY furnished front bay window room to let on lower floor in private family; reasonable. 918 Grove st. n

NICELY furnished front room, suitable for one or two gentlemen. Apply 1211 West st. n

PLEASANT HOME, near business center; sunny rooms, pleasant grounds and excellent table. 156 East Twelfth st., corner Third avenue. n

THREE furnished rooms, $8; bath. 1150 Seventh street, Adeline station. n

HAMMOND HOUSE—107 San Pablo ave., strictly first-class family apartments in suites for housekeeping; gas stoves. n

HOUSEKEEPING rooms, convenient to train; modern improvements, at reduced rent. 421 6th near Broadway. n

NEATLY furnished rooms, all sunny; parties wishing to get settled for the winter should call at the Brunswick Hotel, Washington st.; public parlor; piano; telephone; elevator; baths. n

NICELY FURNISHED room; elegant home; single gentleman preferred. 1012 Telegraph ave. n

FURNISHED ROOMS for offices; housekeeping suites; gas stoves; modern conveniences, 1010½ Washington st.; no children. n

HAVE TWO nice suites on first floor, and also on top floor, for very light housekeeping. Brunswick Hotel, Ninth and Washington sts. n

BEAUTIFUL sunny rooms; housekeeping if desired; day, week or month. Davis Building, 1055 Washington, cor. Eleventh st. n

NICE sunny front room, convenient to electric cars; rent reasonable; 555 Nineteenth st. n

GERMAN HOUSE, 864 Washington st.; sunny rooms, $5 to $10; housekeeping, $10 to $12.

THE GRAYSTONE—418 Twelfth st., bet. Broadway and Franklin; most central; neatly furnished apartments; rents reasonable; light housekeeping allowed.

UNFURNISHED ROOMS TO LET.

THREE unfurnished rooms for light housekeeping. 386 Twenty-second st. m

HOUSES AND ROOMS WANTED.

TWO or three sunny furnished rooms for housekeeping; between Thirteenth ave. and Lake Merritt. Address T. S., box 3, TRIBUNE office. i

WANTED—Three or four rooms completely furnished for housekeeping. Address, H. L., Box 3, TRIBUNE office. i

PARTIES wishing to rent houses in Oakland can find anything they want in that line both furnished and unfurnished by calling at the House Renting Agency. C. K. Marshall, 1118 Broadway, telephone main 10. i

HOUSES FOR SALE.

A SACRIFICE—House 5 rooms, just built; modern conveniences; 5 minutes' walk of local trains.

Have purchased the property facing Oak street park, a block from Oak station; will build you a house on installment plan. J. CONANT, architect, rooms 11 and 12, 1055 Broadway, Oakland, or can be seen on premises, 8th and Oak. s

20—GOOD clear fruit, poultry, grain and stock ranches for sale or exchange; $1,500 to $6,000 each; see very desirable list. J. H. Edson, 1209 Broadway. v

FOR SALE—House, seven rooms, bath; a bargain; lot 50 ft. or more x 75. Call 1208 Seventeenth ave., East Oakland. uv

TO LET-HOUSES UNFURNISHED

FOR RENT by H. M. CAMERON, 1058 Broadway, Oakland.

$15—5 room cottage on Castro st.
$20—8 room cottage on Poplar st.
$12.50—6 room cottage on Twentieth st.
$22.50—7 rooms and bath, Fourteenth st.
$25—8 rooms, all modern, sunny corner.
$25—8 rooms, nice garden, Webster st.
$10—4 rooms, upper flat, Union st.
$16—5 rooms, store and barn (new), on Fourteenth st.

The above places convenient to trains. 1

HOUSE RENTING AGENCY and collection. E. E. Bunce, 908 Bdwy, Oakland. 1

$15—Modern 5 r. cottage, near local.
$27.50—Elegant 8 r. cottage, hard wood finish.
$11—5 r. cottage, Piedmont.
$20—13 r. flat, central.
$20—7 r. flat, Broadway.
$14—Lower 4 r. flat, Franklin st.
$30—Elegant 9 r. sunny house, furnace.
$43—New 12 r. residence, near Oakland.
$50—19 r. residence, large grounds.
Call for list, furnished or unfurnished.

LAYMANCE REAL ESTATE COMPANY 460-462 Eighth Street.

SAVE your magazines of the war period by having them bound. Tribune Book Bindery, Galindo Hotel building. n

HOUSE to rent cheap. Enquire at 370 Fifth st. 1

FURNISHED HOUSES TO LET.

FURNISHED houses and flats to let. E. E. Bunce, 908 Broadway. o

ROOMS AND BOARDING.

SUNNY ROOMS and board; five minutes' from narrow gauge. 1310 Harrison st. q

BOARD and large sunny room, newly furnished, in a private family; central location; good table and all comforts of home life; references. Address A. S., TRIBUNE office. q

SUNNY front rooms with board. Terms reasonable. The Raymond, 568 Twelfth street. q

WANTED—Gentlemen to board, with or without room; terms reasonable. 515 Eighth st., Oakland. q

BEAUTIFUL sunny rooms, suites or single; would like some railroad men; would carry them over to end of the month; room and board. Brunswick Hotel. q

WANTED—One or two children to board; mother's care given; terms reasonable. Apply 555 Nineteenth st. q

STORES TO RENT.

OFFICES to let 406 Thirteenth street, corner Franklin. k

RESTAURANTS.

NEW P. O. RESTAURANT—Meals served day and night; oysters any style. 469 Eleventh st. Tel. 541 Pine.

SEWING MACHINES.

SEWING MACHINES—Fifty second-hand machines from $2.50 up. E. L. Sargeant, 464 12th, bet. Wash. and Broadway.

CHIROPODIST.

DR. H. SCHWARZ, Surgeon, Chiropodist cures corns, bunions, chilblains, eczema, ingrown and club-nails; no pain (immediate relief). 1065 Washington.

FOR SALE MISCELLANEOUS.

FOR SALE—Fresh milch cow and calf. Stoye, corner Forty-first and Grove. x

FOR SALE—Elegant oak sideboard $25, cost $50; a room of fine bamboo fretwork; two 6-yard lengths linoleum; two large cedar tubs; all nearly new; two new Blickensderfer typewriters at a sacrifice. 559 Twelfth st., Oakland. x

THREE DOZEN nice, healthy chickens; one dozen grown; the rest all raised this summer. 829 Twenty-second st. x

FINE PLOT in Mountain View Cemetery; centrally located; coping, improvements, etc.; reasonable. Address "C," box 2, Tribune. x

FINE SQUARE PIANO, as good as new, makers Kranich & Bach, for sale cheap, instalments $5 per month; also good organ for $40. 2618 Central ave., near Broadway, Alameda. x

LOT of second hand bedroom, kitchen and parlor furniture at greatly reduced prices, 833 San Pablo avenue, near Twenty-third street. x

KINDLING (box wood) 7 sks $1; load $1.75. Eagle Box Factory, 611 Market st. x

HAVE your books bound at the Tribune office, 417 Eighth st., Galindo Hotel building. x

FOR SALE—TEN R.I.P.A.N.S for 5 cents at druggists; one gives relief.

WANTED--MISCELLANEOUS.

HOUSE of 6 to 7 rooms wanted, and also a barn, to remove; must be bargains. Address J. C., box 3, Tribune office. 1

WANTED—Painting in exchange for rent of a sunny upper flat. Answer, Agent, Tribune office. j

ABOVE ALL OTHERS—Call or write to the New York Auction Co., 120 Battery st., San Francisco, if you want to sell your store or furnished house. j

HIGHEST cash price paid for second-hand furniture (bulk or pieces); new and second-hand furniture sold, exchanged. New store, 403 Twelfth, bet. Bdwy and Franklin. M. Lindenbaum. j

FURNITURE WANTED—We will give you more cash for your furniture or any kind of merchandise than you can get from any dealer or private party. J. A. Munro & Co., Auctioneers, 1517-19 Park st., Alameda; tel. 423 red. j

FURNITURE WANTED—If you want the most money for your furniture, merchandise, etc., send for the Oakland Auction Company, 465 Twelfth st., near Broadway, telephone blue 871. j

PHYSICIANS' DIRECTORY.

DR. D. D. CROWLEY, 212-213-214 Central Bank building; office hours 2 to 3:30 and 7 to 8 P. M.

PHILIP MILLER, M. D.—Office, 1014 Broadway; phone black 2633. Residence, 627 Eighteenth st., bet. San Pablo ave. and Grove st.; phone Cedar 222.

CHAS. K. SMALL, M. D., (formerly with Dr. A. E. Small). Office, Blake Block, Twelfth and Washington sts., Rooms 18-19. Hours, 10 to 11 a. m., 2 to 4 and 7 to 7:45 p. m.; Sunday, 10 to 10:30 a. m. Residence, 1013 Myrtle st. Telephone Brown 488.

DR. H. E. MULLER, physician and surgeon; office 1155 Broadway, rooms 20-21; 2 to 3:30 p. m., 7:15 to 8 p. m., tel. 2851 black; residence, 1143 Filbert St.; tel. 2811 red.

DR. C. C. SHINNICK (associate of Dr. A. E. Small), office and residence 804 Tenth st., hours 8 to 10 a m and 1 to 3 and 7 to 8 p m; telephone red 641; Oakland.

ATTORNEYS.

GEO. EDGAR JACKSON, Attorney-at-Law, 922 Broadway, Oakland.

CHAPMAN & CLIFT—Attorneys-at-Law, 905 Broadway, Oakland; telephone 836.

FREDERICK E. WHITNEY, Attorney-at-Law, removed to 921 Broadway rooms 17 and 18; phone red 3,680.

B. H. GRIFFINS—Attorney-at-Law, 921 Broadway, Oakland.

C. H. TEBBS, Attorney-at-Law, 1003½ Broadway, rooms 26-27.

HAROLD L. MARTIN, Attorney-at-Law, rooms 15 and 16, 921 Broadway.

BROOKS & HARGIS, Attorneys-at-Law, Parrott bldg., San Francisco. Telephone Jessie 601.

A. A. MOORE, Attorney-at-Law, rooms 51 and 52, 418 California st., San Francisco, Cal.; telephone red 2,621.

J. F. STREET, Attorney-at-Law, Stocker & Holland bld'g, 805 Broadway, rooms 10 and 11, second floor; telephone red 2,881.

A. L. & P. C. Black—Attorneys-at-Law, Room No. 6, 957 Broadway, Oakland, Cal., with John Yule.

PHIL M. WALSH, Attorney-at-Law, City Justices' Court Building, S E corner Broadway and Eighth sts.

GEORGE W. LANGAN, Attorney and Counsellor-at-Law, Livermore, California; practice in all courts.

ROBINSON & MILLER, Attorneys-at-Law, rooms 19 and 20, 921 Broadway; phone black, 2,149.

BEN F. WOOLNER, Attorney and Counsellor-at-Law and Notary Public, 1003½ Broadway, rooms 7 and 8.

CLINTON G. DODGE, rooms 15 and 16, 906 Broadway.

GOODCELL & MENDENHALL, Attorneys-at-Law, Dingee block, N. W. cor. Eighth and Broadway.

FOX & GRAY, Attorneys-at-Law, Pacific Mutual Building, entrance 6, fourth floor; San Francisco.

GEORGE E. DE. GOLIA, 967 Broadway, northeast corner of Ninth st., Oakland, room 2, Telephone No. 58.

JOHNSON & SHAW, Law Office, 969 Broadway, rooms 49, 50 and 51.

MELVIN C. CHAPMAN, Attorney-at-Law, has removed to 905 Broadway, Oakland, Cal.

SNOOK & CHURCH, Attorneys-at-Law, 922 Broadway, over Union Sav'g Bank.

NYE & KINSELL, Attorneys-at Law, 861 Broadway.

HARRY W. PULCIFER, Attorney-at-Law, 957 Broadway, rooms 22, 23.

R. M. FITZGERALD, Attorney-at-Law, 854½ Broadway, rooms 1 and 2, Oakland.

SAMUEL BELL McKEE, Attorney-at-Law, 957 Broadway, Oakland, Cal.

DYEING AND CLEANING

CALIFORNIA Dyeing and Cleaning Works, 471 Tenth st.; gloves cleaned 5c; suits renovated $1; monthly contracts $1.50. Phone Cedar 601.

EDUCATIONAL AND MUSICAL

MISS HORTON'S SCHOOL—Cor. Twelfth and Filbert sts., reopened Tuesday, August 1st. This school includes primary, intermediate, grammar and High school grades, preparing in all subjects for the State University, Stanford and other similar colleges in the East. It employs trained teachers and modern methods. Physical and manual training (Sloyd) a part of the course. Sarah W. Horton, principal.

MANDOLIN, guitar and banjo; pupils' practice two hours each week in club free; instrument and book loaned. J. Frank Palmer, rooms 1, 2, Macdonough building; reference, Sherman & Clay.

HEALD'S Business College—Electrical, mining and civil engineering, both theoretical and practical, bookkeeping, shorthand, penmanship, chemistry, assaying and everything pertaining to business. 24 Post st., S. F. Catalogue free. y

S. C. BALDWIN—Banjo, mandolin, guitar teacher; instruments free to pupils to take home; latest music transposed to above instruments. 630 Fourteenth, cor. Grove; phone black 2501. z

SITUATIONS WANTED—FEMALE

A COMPETENT GIRL wishes to do general housework. Call 736 Myrtle st. h

DRESSMAKING—Miss M. Lamb; $2 per day. Address 760 East Fourteenth st., East Oakland.

AN ELDERLY LADY wants a situation to do housework in a small, respectable family. 517 Ninth street. h

WANTED—By an educated, refined woman, a pleasant, sunny, unfurnished room, with or without board, where some light service will compensate. Address W. H. A., box 3, Tribune office. h

LADY with child wishes position as housekeeper; good home more object than wages. Address J. M., box 3, this office. h

FIRST CLASS male and female help; all nationalities; all kinds of work promptly furnished by Oakland's Leading Employment Bureau. Mrs. Sleeth and Johnston, 872 Broadway, bet. Seventh and Eighth sts. n

MRS. WOOD, 1013 Washington st.; competent help supplied; references; all nationalities; male and female; telephone green 493. h

MRS. CATTELL'S Reliable Employment Bureau; established many years; 525 Eighth st.; only referenced help sent out; German, Scandinavian and all nationalities on hand; male and female; telephone 2291 black. h

FEMALE HELP WANTED.

SWEDISH OR GERMAN girl for general housework; wages $25; also second girl. Apply Marvin's, 1169 Washington; telephone 2014 red. e

WANTED—Competent girl for general housework; must be good cook. Apply 1305 East Sixteenth street. e

WANTED—German girl of about 15 or 16 years to mind two children and do a little light housework; must sleep at home. Address G. A. R., box 3, Tribune office. e

WANTED—Women to bind dress shields at home; steady work; distance no disadvantage; ask your dealer to show you Kora Shields and Kora Klasp hose supporters; Kora Shields snap on waist without sewing; send 10c for catalogue of work. Kora Shield Co., 525 Broome st., New York. e

A GIRL to do general housework. 613 East Fourteenth st. e

NEAT GIRL to assist at general housework; small family. Call at 1116 Eighth avenue. e

OPERATORS on ladies' and children's wear, to take work home. Apply by mail or personally, I. Magnin & Co., 723 Market st., S. F., room 35. e

WANTED—A first-class finisher on coats and waists. Apply at 155 Eighth st. e

GOOD GIRL for general housework. 810 Fourteenth st. e

WANTED—A first class girl for cooking and general housework; must speak Spanish; references required. Apply at southwest corner Tenth and Madison between 9 and 10 a. m., or 4 and 5 p. m. e

SITUATIONS WANTED--MALE.

IF YOU WANT willing boys for any kind of work, leave your orders at 515 Eighth st., Oakland; orders propmtly filled; tel. 2292 black.

JAPANESE or Chinese help with reference furnished at agency, 1018 Washington st., room 13; telephone green 493. h

MALE HELP WANTED.

WANTED—Address of a man who peddles hares, rabbits and other game; send address per post and state where we can see you at evening. Reply Wood, 418 Ellis st., San Francisco. d

GOVERNMENT POSITIONS—Don't prepare for any civil service or census examination without seeing our catalogue of information; sent free. Columbian Correspondence College, Washington, D. C. d

CIRCULAR DISTRIBUTORS wanted everywhere; good salary paid. Excelsior Co., 203 East 110th st., New York. d

AGENTS WANTED.

WANTED—Bright, energetic solicitors to represent, collect and deliver the short story magazine, "The Raven," now being published in Oakland; good inducements; fine opportunity. Address Chas. McArthur, Bus. Mgr. Cal. Pub. Co., 1026 Wood st., Oakland, or apply at P. O. at 7:30 A. M. or 1 P. M. f

CONTRACTORS AND BUILDERS

COTTON BROS. & CO., bridge builders and general contractors, engineers and builders of all kinds of bridge work; pile driving and wharf building. 478½ Tenth st., Oakland; telephone 513.

ARCHITECTS.

THOMAS DEAN NEWSOM, architect, Blake & Moffat building, 906 Broadway, Oakland; rooms 34 and 35; take elevator; residence 1374 Fifth ave.; printed blank specifications for sale.

DENTISTS' DIRECTORY.

DR. J. W. WALSH, Surgeon Dentist, cor. Fourteenth and Broadway; reception rooms 201 and 224 Central Bank building, second floor, Oakland.

DR. GEO. W. LEEK, 22 O'Farrell, extracts or fills teeth painlessly by his wonderfully secret method; crowns $2; metal or flexible plates $3; bridges, $4; received 8 first prizes; no students; lady attendant; guarantee 12 years.

J. M. DUNN, D. D. S.—Dental parlors, 1103½ Broadway, rooms 14-16, Union National Bank building, Oakland, Cal.

FILLINGS 25c; full set of teeth $5; 22k. gold crowns $3; gold bridges $5; plates repaired; painless extraction guaranteed. N. Y. Dentists, 969 Mission st., S. F.

A FULL SET OF TEETH, $5; painless extracting; see our combination plate; thin as paper; warranted 10 years; teeth without plates; crown and bridge work our specialty; teeth implanted or transplanted; fillings, 50c; crowns, $3.50; all work painless and warranted. Chicago Dental Parlors, 24 Sixth st., S. F.

REAL ESTATE.

RARE CHANCE—I will sell at a sacrifice choice large lots in Keller's Rose Park; only $150 down; and I will build house to suit purchaser; at a low rate of interest; small monthly installments. Before buying elsewhere call and see P. J. Keller, Piedmont ave. near Moss ave.

$800—4 room house; $400, 8 rooms; $600, 5 rooms, barn rented; $1,000, 7 rooms, well, nicely improved. E. T. Maxey, 954 Broadway. u

BEAUTIFUL HOME in East Oakland, in the center of a growing district; one-half block to cars.

Corner lot 150x150; house ten rooms, bath; barn; grounds highly cultivatd, fountain, lawn, family orchard, berries of all kinds; well worth $8,000; price $5,000; terms to suit.

$2,500—Cottage of five rooms and bath, including furniture; lot 35x120; on Thirty-third st.

$2,000—Cottage of five rooms and bath; high basement; lot 24x100; Fifth st. near Madison.

$1,250—Cottage of five rooms and bath, on Peralta st., near Thirteenth st.; lot 25x100; cash or on time.

$2,100—Fine two-story house of ten rooms and bath; good stable and tool house; lot 56x125; on Thirty-sixth st. near Telegraph.

$1,600—Two-story house, eight rooms and bath; lot 30½x95; on Willow st.

$1,000—Lot 138x101; southwest corner; on Grove st.; two blocks from Ashby station, Berkeley; fine building lot.

Lot 90x100 on the northeast corner West and Thirty-first sts.; finest lot in the northern part of the town to build a home on; make an offer.

A. J. SNYDER & CO., Real Estate and Insurance, 467 Ninth St., Oakland.

REAL ESTATE.

BARGAINS.
BARGAINS.
BARGAINS.
BARGAINS.
BARGAINS.
BARGAINS.

$5,750. Reduced from $8,000. Within four blocks of Market street station; in choicest block west of Broadway. A comfortable home of 10 rooms; beautiful surroundings; note size of lot; 84 x 125; land alone worth price asked. Bank mortgage can remain; no trade; cash wanted. Make offer.

SPECIAL BARGAINS:

$5,500. Southwest corner Grove and 19th street; elegant two-story residence 9 rooms; interior nicely finished; heated by furnace; both up stairs and down stairs; good stable; entire premises surrounded by a fine growth of shrubberies; making it one of the most home-like yet prominent central locations offered for sale. Over $8,000 expended. Bank mortgage $3,500, formerly $4,000. Our contract authorizes us to sell. Keys at office.

$1,850. Surburban; High street and San Leandro Road; everything goes; two cottages 3 and 6 rooms each; stable cost $500. Lot 150 x 125; also wagon, cart, harness; two horse mower, harrow, rake, cultivator, two cows, hog, some furniture and various farming implements. Owner going East. Offer wanted.

$1,000. Mortgage $1,250. Best offer takes it. Near Piedmont School; elevated land; cottage 6 rooms; bath; brick foundation; stable; large lot 50 x 140. Owner must sell.

$12,500. Fine Piedmont home 12 rooms; modern; 12 acres choicely located; near cars; grand panoramic landscape and marine view; foreclosure sacrifice. Bank will give terms rather than rent the premises.

$1,650. A bargain; in vicinity of Telegraph avenue and 32d street. A good, comfortable two-story house of 7 rooms; high basement; new brick foundation; large lot 100 x 120 with fruit trees; note location. We can borrow almost enough to pay for it. If you want terms see us.

$2,850. Cost $4,000. Two years ago. Built by wholesale merchant of San Francisco. Magnificent and well constructed cottage home of 6 or 8 rooms; lot 50 x 135; three blocks of Lorin Station, Berkeley. Owner simply must sell. No reasonable offer will be rejected.

LAYMANCE REAL ESTATE CO., 460 and 462 Eighth street, Oakland.

BARGAINS.
BARGAINS.
BARGAINS.
BARGAINS.
BARGAINS.
BARGAINS.

THREE ACRES IMPROVED; Fruitvale; exchange for a home in center of Oakland; large list for exchange, city and county property; call for a list of new houses for sale on easy terms. E. E. Bunce, 908 Broadway. u

BIG BARGAINS IN LOTS.

tance from local station; see it.
$25 per foot—Elegant building lot adjoining charming Linda Vista; see it.
New modern cottages now under construction. Will be sold on easy terms.
$8 per foot—In North Oakland, east of San Pablo ave.; street sewered.
$15 per foot—On Fourth ave.; walking dis-
See me before you buy.

JAS. S. NAISMITH.
452 Ninth St. Tel. White 847.

WILL BE SOLD
AT A SACRIFICE.

New house of seven rooms and bath; cement basement; open plumbing; modern in every way; lot 35x100; on Twenty-second and Webster streets, the best residence section of Oakland, and only five minutes' walk to narrow gauge depot; terms can be arranged to suit purchaser.

Also, see new house of eight rooms on lot adjoining above.

A. J. SAMUEL & CO.,
A. J. SAMUEL & CO.,
463 Ninth Street.

FITCHBURG VALLEY.

Three Hundred Lots for Sale from $3 to $5 Per Front Foot.

Easterners, attention. Don't delay. But one California, one Alameda county and but one Dewey city.

The S. P. R. line on the south, Haywards electric line on the north. Four and one-half miles east of Oakland. Soil first-class for fruits, vegetables or any desired crop. Best of water 20 feet, or artesian at 70, or from two lines along the San Leandro road. No lot more than three blocks from cars. All laid off with streets and cross streets, graded and graveled. Many shade trees, affording a break-wind in winter. No fogs. An ideal location for a home. Healthiest town in the State.

Only think of it; at such a price, $3 to $5 per front foot.

A fine school. A Congregational Church.

Apply to owner and save commission. Send on your money and get your deed before all are sold. You will get a square deal.

C. M. RUNKLE.

Room 3 Brunswick Hotel, northwest cor. Ninth and Washington sts., Oakland. u

ALAMEDA OFFICE Oakland Tribune—1503 Park st., near Santa Clara ave.; advertisements and subscriptions received.

CHEAPEST property in Berkeley—288 ft. fronting on University ave., east from San Pablo ave.; street work all finished; only $5.50 per foot.
$2,500—Modern house on Twenty-fourth st., bet. Grove and San Pablo ave.; lot 50x110.
Three acres in subdivisions, on Tyler st., Berkeley, near University, at $1,500 per acre; fine residence property.
$550—Four room house, lot 50x105, between Telegraph ave. and Grove.
Houses and lots in all parts of city; a great bargain. Apply

O'ROURKE & JACKSON,
Real Estate and Insurance Agents, 1002 Broadway, bet. Tenth and Eleventh Sts.

THE E. P. VANDERCOOK CO.,
NEW OFFICE, NO. 1016 BROADWAY.

A large corner lot on Telegraph avenue at half price for a few days only. (1101)
We are authorized to offer a good income property on San Pablo ave. at a very low figure if sold this week. (1627)
Suburban home of three acres, good soil, with good two-story house six rooms, barn, well of good water, close to car line, commanding a fine view, cheap, at $2,000. (1790)
Glenn county grain, stock and fruit ranch of 400 acres near Fruito Station on S. P. R. R.; no incumbrances; will exchange for Oakland property and assume mortgage.

THE E. P. VANDERCOOK CO.,
NEW OFFICE, NO. 1016 BROADWAY.

MUSIC BOOKS bound and all kinds of binding done at the Tribune office. y

ALAMEDA OFFICE Oakland Tribune—1503 Park st., near Santa Clara ave.; advertisements and subscriptions received.

$1,200 wanted at once; good real estate security; borrower desires to pay interest and part principal each month. Address E., box 6, this city. u

NOTARIES.

HUGH M. CAMERON, Real Estate Broker and Notary Public. 1058 Broadway.

AMONG THE THESPIANS.

(Continued From Page 9.)

skill would redeem even a mediocre opera, and as interpreters of Meyerbeer's magnificent music they are simply superb. "The Black Cloaks" has served to show the admirable training and individual merit of the comic opera company, and has proved a delightful entertainment.

THE ALCAZAR.

This has been a week of laughter and tears at the Alcazar—tears because the uproariously funny farce, "Nerves," has proved such a merit provoker that the patrons of the cozy theatre have laughed till they cried. The play concluded a successful run here only a few months ago, but the splendid cast given it by the Alcazar people has given it a new lease of popularity. A new member of the company, Miss Knowles, made her first appearance in "Nerves," and her clever work has made a pronounced hit with the Alcazar patrons. Eugene Ormand as Captain Armitage and Gertrude Foster as his wife have endeared themselves still more to the lovers of artistic acting by their admirable portrayals of their respective roles. Next week "My Friend From India."

THE MACDONOUGH.

"Mlle Fifi," fresh from its long and brilliant run of nearly 200 nights in New York, will be seen at the Macdonough Theater next Monday and Tuesday evenings.

When first produced, "Fifi" was a surprise and then a success, because of its novel theme and farcial complications throughout which run a vein of tender sentiment. There is a suggestion of "Because She Loved Him So" in the play, which treats of pretty Florence Safford, a young American girl, and the Vicomte De Puissac. They love each other devotedly, but Florence's mother, a breezy, bustling Boston widow, has tied up the dowry so that they can only spend the interest. Mendoza, a money lender, advises them to secure a divorce so that Florence may receive all her fortune and they can immediately remarry and spend the money. This is agreed to, and the Vicomte writes a letter that is to compromise him and make the divorce certain, and to clinch matters there is a bogus quarrel designed to baffle the young bride's mother. The letter is addressed to "Mlle Fifi," but it happens that in his bachelor days the young nobleman had been involved with the real music hall singer of this name. While Florence and her husband are separated during the divorce proceedings, she visits him secretly in his bachelor apartments, but "Mlle Fifi" also visits him, and they are surprised by the young wife in the midst of a love-making episode which is of equatorial warmth. There is a domestic storm, which is in no way fictitious. Unfortunately for the young wife, the mock quarrel has been detected by her astute mother in the earlier scene, and neither she nor the other interested personages will believe that the real dissension is anything more than make-believe. Some outrageously funny complications are the result before matters are adjusted. The acting in "Mlle Fifi" has been awarded great praise. Miss Pearl Evelyn has distinguished herself as a beautiful, loving, spirited American girl, looking the part perfectly and acting it admirably both in the comic and dramatic scenes. No young actress of recent years has made a more marked success. Miss Maud Granger, of course, dominates the piece by her magnetic personality, and Miss Mamie Gilroy gives a very artistic performance of a trying role; Edward Abeles as the young husband is volatile and spirited, and Dore Davidson makes Mendoza an admirable character part. Overcrowded houses witnessed "Mlle Fifi" during its New York run, and there were very few occasions when the musicians were not compelled to vacate their places to accommodate the throngs.

PLAYS AND PLAYERS.

Carlotta Nilson has returned to New York from London, where for three years past she has played at the Duke of York, Court, and St. James' theatres. Under George Alexander's management she acted for two seasons in "The Embassador."

Charles A. Bigelow has received a beautifully bound hymnal and prayer-book from the parishoners of the Church of St. James, at St. James, N. Y., where he sang in the choir during his Summer vacation.

Maude Courtney, the popular vaudeville singer, has been engaged by David Belasco to make her debut in dramatic work in this new comedy, "Naughty Anthony."

Julia Marlowe's impersonation of Barbara Frietchie, at the Criterion, New York, was enjoyed recently by a large delegation of the Daughters of the American Revolution, who showered roses and applause upon the actress.

Augustus Thomas has been exploring mines of Cripple Creek and Leadville, Col., with a view to gathering local color for a new play for Stuart Robson. It is reasonable to presume that following the precedent established by his "Alabama," "Arizona," and "In Mizzoura," Mr. Thomas may call the new drama "Colorado."

Marie Burroughs has announced that she will retire from the stage, and will become, on December 6, the wife of Dr. Albert E. Sterne, of Indianapolis, who has achieved a considerable fame in the scientific world as a neurologist.

Sarah Bernhardt and M. Coquelin will begin their American tour at the Garden Theatre, in New York in November 23, 1900, remaining here for five weeks.

In Wilson Barrett's revival of "The Sign of the Cross," Alida Cortelyou has repeated her success as Berenis.

De Wolff Hopper celebrated the one hundredth performance of El Capitan at the Lyric Theatre recently.

Gertrude Elliott is another American actress popular in London. After her hit in Nat Goodwin's company, she was engaged for "A Royal Family," at the Court Theatre, in which she has made a pronounced success.

Virginia Crainno, a member of the Janet Waldorf company, now touring the Orient, recently met Lieutenant Hobson in Hongkong. In a letter to a friend in New York, she says that she found him a soldierly and unpretentious man. He sent her a bouquet of roses as an appreciation of her Maria in "The Twelfth Night."

Fielding Roselle, the concert contralto, is studying for the operatic stage.

Emma Nevada, with her husband, Dr. Palmer, and their daughter, Mignon, are in New York. Little Mignon, now twelve years of age, is said to possess a voice that promises to equal that of her mother.

Alma Webster-Powell, a soprano of American and European reputation, has been engaged to sing prima donna roles this season with the Castle Square Opera company in New York. Besides being a musician of rare talent and training, Mrs. Powell is a graduate of the woman's law class of New York University, and will be admitted to the bar next year.

Fannie Ward will have a leading role in Charles Hawtrey's new production at the London Avenue Theatre.

John Hare celebrated the two hundredth performance of "The Gay Lord Quex," in London recently.

H. S. Northrup, of E. H. Sothern's company, had one of his cheeks badly burned recently during the performance of "The song of the Sword" at Daly's, getting too near a pistol fired by Mr. Sothern.

A souvenir book of Clyde Fitch's play, "Barbara Frietchie," as presented by Julia Marlowe, is being prepared. It will be patterned somewhat after the "Maude Adams' edition" of The Little Minister.

Dore Davidson has placed two new melodramas with Alma Chester, whose manager, O. W. Dibble, will produce them this season.

Genevieve Kane, who plays Marguerite with Morrison's "Faust" (Eastern) was taken ill at Sandusky, O., and Gertrude Rische assumed the part with decided success.

In "Gay Paree" has succeeded "The Man in the Moon, Jr.," at the New York theatre, probably going to Boston two weeks later. The cast includes Kitty Loftus, Christie MacDonald, Mary Young, Helen Lord, Joe Ott, Gilbert Gregory, William Cameron, and Ferris Hartman, Fougere and a "Barbara Frietchie" travesty by George V. Hobart are features.

Grant Parish sailed from Hull, England, October 19 for Finland and Russia, for a series of articles for Munsey's Magazine and for business affairs.

Agnes Wallace Villa has a new play by a prominent novelist, entitled "No Man's Wife." It will soon be produced.

Wilbur M. Bates, for the past three seasons with Liebler & Co., has served his connection with that firm, and will act as general representative for "Ben Hur."

John A. Stevens is to make a short tour through New England in a revised version of "The Unknown," opening on Thanksgiving Day.

A luncheon was given to Sir Thomas Lipton by the members of the Transportation Club at their rooms in the Manhattan Hotel just before he sailed for home. Speeches were made by Sir Thomas and by Chauncey M. Depew. Edwin H. Low was chairman of the reception committee.

The first annual fair of the Southeastern Fair Association will be held at Brunswick, Ga., November 27 to December 2. Hagenback's animals and many street performances will be among the features of an unusually attractive program.

Darrel Vinton is starring in "Hamlet" on the Pacific Coast.

James B. Kendrick has leased the Sale-Davis Opera House, Dawson, Ga.

Wheels Within Wheels, by R. C. Carton, will be produced at the Madison Square Theatre, New York, on December 11. The "Girl in the Barracks" was shifted to this theatre on November 6, to be succeeded on November 20 by a new farce, "Make Way for the Ladies."

John Laughlin, manager of the Lyceum Theatre, Buffalo, has leased for five years the new theatre now being constructed from the old Music Hall in that city.

It is announced that James D. Flynn proprietor of "Flannigan's 400," has purchased the rights to "Hogan's Alley," and will star Joe Flynn in the farce, opening in Chicago November 19.

Corse Payton's Southern Stock Company, the formation of which was delayed by the death of Mr. Payton's father, is rehearsing in Springfield, Mass., and will open its season at Holyoke November 4.

The funeral of Timothy Eldridge Thompson, brother of Denman Thompson, was held at Winchester, Mass. The remains were taken to Swansea, N. H., for burial, and another service was held there, at which Denman Thompson was present, having come on from New York.

Victory Bateman has at last joined the "Toll Gate Inn" Company. She opened in the leading role at Utica, N. Y., last week.

Sydney Grundy's "The Black Tulip" was successfully produced at the London Haymarket.

Dorothy Usner announced her intention to retire from the stage.

"The Stock Broker" is the title of Theodore Hamilton's new play, which will have an early production, with Frank L. Goodwin as manager.

John Kernell and Tim Cronin will begin a joint starring tour about November 26 in a farce comedy entitled "What Happened to Reilly?"

Anna Held will open her engagement in "Papa's Wife" at the Manhattan Theatre, New York, November 13.

The Zangwill play will close at the Herald Square Theatre on November 25. The company and production will be transferred at once to London. The following attraction at the Herald Square has not yet been selected. In January David Belasco's adaptation "Naughty Anthony" will be produced.

Mrs. Adeline Stanhope Wheatcroft has a clear and forcible article on "Women in Dramatic Art" in the November number of Frank Leslie's Popular Monthly. It ought to be issued as a leaflet and placed in the hands of every dramatic aspirant in the country.

THE CRITIC.

How This?

We offer One Hundred Dollars Reward for any case of Catarrh that cannot be cured by Hall's Catarrh Cure.

F. J. CHENEY & CO., Props., Toledo, O.

We, the undersigned, have known F. J. Cheney for the last 15 years, and believe him perfectly honorable in all business transactions, and financially able to carry out any obligation made by their firm.

WEST & TRUAX, Wholesale Druggists, Toledo, O.

WALDING, KINNAN & MARVIN, Wholesale Druggists, Toledo, O.

Hall's Catarrh Cure is taken internally, acting directly upon the blood and mucous surfaces of the system. Price, 75c per bottle. Sold by all druggists. Testimonials free.

Hall's Family Pills are the best.

48 Rolls Matting.

We have ten days to sell them in. An excellent lot of household goods offered at marvelously low prices, at the Old Reliable, H. Schellhaas, 408 Eleventh st., cor. Franklin st.

The White Van.

Of E. C. Lyon, the furniture king, is the best in Oakland in which to move your furniture and piano. Elegant storage warerooms. Telephone 1984 red.

Times Have Changed

It is surprising how much you can save by buying your meats at Samson's. He sells only stall-fed meats.

520 Eleventh street, bet. Washington and Clay, Oakland; tel. main 142.

Cut Rate Fish Stall.

518 Eleventh street, (Samson's market) Eastern oysters, 25 cents a dozen; California oysters, 35 cents a 100. J. Merani, manager. Special prices to boarding houses and restaurants. Phone Main 142.

PEERLESS OIL COMPANY

Directors—James G. Maguire, H. H. Blood, R. W. Hart, H. C. Park, John M. Wright.

Office Room 47, Eighth Floor, Mills Building, San Francisco

Property, S. E. ¼ Sec. 31, Tp. 28, R. 28, (160 Acres, patented), Kern River District, 4 miles North from Bakersfield.

Developments so far made prove that in this District, there are Three Strata of Oil Sand about the depth of 550 feet.

In the Kieth & Mack well, the first stratum is 9 feet thick, the second 50 feet, the third 75 feet. This well is considered fairly representative of the District

Specimens of the

OIL AND OIL SAND

can be seen at the Company's Office. In our first well, (at center of our S. E. 40)

Drilling is in Progress

We will sell a few more shares of our Treasury Stock at

$1.00 per Share

But this price is subject to an

Advance Without Notice

N. B.—Work on our well is being pushed rapidly, and its progress will be publicly announced from time to time.

Send for Particulars and Maps

H. C. PARK, Secretary — JOHN M. WRIGHT, President

IN WORLD OF MUSIC.

(Continued From Page 9.)

public that her art methods are crude; point out the "break" between the registers of her great organ; suggest that a somewhat tremulous and veiled mezza voice gives evidence that her voice is not thoroughly "on the breath"—and what end is served? The public waves your learned analysis aside with impatience and says: "What do we care about your miroscopic criticisms? Do you hear that voice? Do you hear the heart-cry in it, and feel your whole being tingle in response? Do you see that glorious creature and catch the magnetism of her glowing personality? Then why criticise? Rather join in our bravos and cease to be disagreeable."

* * *

Mme. Emma Nevada has reached her native land and her face is now turned toward California and before long will be heard here. She will not make a public appearance until Monday next, when she is to be heard at the Metropolitan Opera House on the occasion of the first series of concerts arranged by Chas. L. Young.

THE TENOR.

By Putnam Griswold.

Why is it that Oakland, advanced as it is in most branches of musical culture, has no oratorio society, nor a choral organization of sufficient strength to produce such work as should be forthcoming from a city supporting five or six vocal clubs, of both sexes, with an aggregate membership of 300 or more trained singers and a reserve force of several hundred who are not actively engaged. Surely not from a scarcity of able musicians to direct such an organization, nor from a dearth of trained voices and efficient readers. Therefore, this deficiency must be attributed to the fact that Oakland is blessed with a superabundance of musical mediocrity in the way of good, bad and indifferent concerts, occupying the musical public to the very limit of endurance and leaving the average concert goer with a desire at the end of the season to go East and hear some good music.

Now, it is apparent that there can be just as good music produced on this coast and in this city as can be done in the East, if we will only be judicious in our patronage and support, by bestowing it on those artists and organizations which are really worthy, instead of spending all our cash and energy in the personal support of some semi-amateur friend whom we want to see "get along."

If we had a choral society of, say, 300 voices, under the baton of one of our many efficient conductors, and managed by a corps of officers imbued with some executive ability and artistic ambition, we might produce one or two oratorios in their entirety during each season, and then such singers as Bispham, Plunkett Green, George Hamlin, Ben Davies, Nordica, Eames, Bloodgood and Katherine Fisk, Whitney Mockridge and others might be within our reach; or, if some really efficient conductor could have a hundred voices and our moral support, he could succeed inaccomplishing that which James Hamilton Howe is struggling for with the San Francisco Oratorio Society. In England every little town and hamlet has its society, and English singers are brought up on oratorio; but Oakland can have six choral societies, all of which give concerts from time to time and none of which neglect to place on their programs something of the "trashy" order, to please what they call "a certain element of the general public."

Would it not be well to suppose for a while that the vulgar appetite of this same public which so loyally supports us is satiated for the time being, and direct our efforts to saving some of the superfluous time, money and energy devoted to "catering," and give it to the cause of elevating our artistic standard? Would it not be possible to, for this purpose, consolidate the voices represented by the "Hughes Club," the "Oakland Orpheus," "De Koven Club," "Matinee Musical Club" and the others, with what volunteers possible, into an Oratorio Society, to rehearse once in two weeks, to elect its own conductor and officers and to strive, not for each pupil to advance the interests of his or her teacher, nor each teacher his or her favorite pupil, but for the one aim which should actuate a body of singers presenting the holiest of musical art—namely, an uplifting of our interpretation of the sublimest art which has been so shamelessly abused and the bettering of our musical reputation, both local and otherwise.

Conditions are such at present that when real artists, world-famous though they be, come here in concert or recital the chances are that, no matter how well they may be advertised, their largest portion is a fine array of empty seats. In fact, no concert or recital, however excellent, can succeed in Oakland unless backed by strenuous personal exertion, excepting perhaps invitational affairs, and artists are not always gifted with sufficient means to enable them to give their services to the public. And the only cause to attribute it to is that we are overrun with musical mediocrity.

Such as society as suggested would not only be an artistic uplift to our average audiences, but would furnish sufficient inducement to attract the world's greatest.

* * *

A concert for the benefit of the Edward Rowland Sill monument fund has been arranged by the Oakland High school class of '99, to take place at the First Unitarian Church, Tuesday evening, November 21st. The program will include the following artists of well known local repute: Mrs. Carrie Brown-Dexter, soprano; Mrs. Lena Carroll-Nicholson, contralto; Mrs. Carrie Fross-Snyder, dramatic reader; Clement Rowlands, baritone; John W. Metcalf, pianist; Llewellyn Arthur Hughes, violinist, and William Lelmert, 'cellist. Among such a list of accomplished musicians a most artistic program should be forthcoming.

* * *

Among recent productions at the Tivoli the most notable, perhaps, has been the presentation of Meyerbeer's seldom heard opera, "L'Africaine." The performance last Thursday evening was well worth the attendance of all lovers of operatic art. The work of Salassa and Avedano was, as usual, superb, and that of Miss Lichter most satisfactory. Without a doubt, Salassa is the finest operatic basso heard on this coast in many years, and the Tivoli management is deserving of all credit for furnishing us with such a vocalist. One is first carried away with his superbly noble and majestic voice, and then filled with wonder at his art. As an actor there is no one else on the entire coast to outrank him. It is worth fifty lessons to an intelligent student to hear and see him play "Tonio" in "I'Pagliacci" or "Iago" in "Otello." Signor Avedano is also way above the average, but even his star pales somewhat before Salassa's great brilliancy.

* * *

Oakland's latest acquisition in the way of an amateur musical organization is that which will probably be called the "Matinee Musical Club," being composed of about thirty or forty of the younger ladies of musical ability under the direction of Edwin Dunbar Crandall. The club has already held enthusiastic meetings and should have a very hopeful future under such able leadership. The officers elected for the first year are as follows: President, Miss Valentine; vice-president, Miss Sadie Hale; secretary-treasurer, Miss Charlotte Laus, and librarian, Miss Pope. Miss Elsa Von Mauderschied will be the club's accompanist.

* * *

A very enjoyable musical evening was that of Tuesday, at the home of Mr. and Mrs. Shorey, in honor of their daughter, Miss Eva Carolyn Shorey. Among those present were Mr. and Mrs. Alex T. Stewart, Mr. and Mrs. Backus, Dr. and Mrs. Dille, Dr. and Mrs. Hall, Dr. J. Redfern, Miss Elizabeth Westgate, Miss Crawford and John W. Metcalf. Numerous musical numbers were greatly enjoyed by all present.

* * *

At next Sunday's vesper service in Alameda Miss Westgate will be assisted by Herr Bernhard Walther, violinist, and Madame Walther, soprano.

NOTES AND COMMENTS.

The De Pachmann dates in San Francisco will be December 26th, 28th and 29th, and January 4th and 5th, at the California Theater.

* * *

At the Vespers service in Alameda last Sunday there were fully 600 people crowded into an auditorium which seats only 500.

* * *

The next Orpheus concert will take place about December 15th. The music is of an inspiring order, including the splendid cantata for male voices, by Joachim Raff, "The Song of Freedom."

* * *

Robert Clarence Newell is to deliver a lecture on the "Evolution of the Pipe Organ," at the dedicatory exercises for the new organ of the First Unitarian Church, December 8th. Llewellyn Arthur Hughes, Miss Alma Berglund, soprano, and Putnam Griswold will assist.

* * *

A quartet, composed of the following local talent, announces its professional existence: Miss Mary Chester Williams, soprano; Mrs. Lena Carroll-Nicholson, contralto; Harry Taylor, tenor; Putnam Griswold, basso, and Miss Esta Marvin, accompanist.

* * *

John W. Metcalf will give a pupils' recital some time in the early spring.

* * *

Earl Gulick, the boy soprano, who has created such a furor in the East, sang recently at the residence of John Rockefeller, and also for Miss Helen Gould at Tarrytown.

* * *

Charlotte Maconda will sing at Covent Garden next season.

* * *

Madame Emma Nevada is coming to San Francisco late in the season and will be heard in concert.

* * *

Whitney Mockridge will go to England to create the tenor role in Coleridge Taylor's "Hiawatha's Wedding Feast."

PUTNAM GRISWOLD.

THE LIQUOR DISEASE

Cured in Twenty-one Days.

GEO. B. HARDEN, Prest. H. R. CONNELLEY, Manager. THOS. P. HARDEN, Vice Pres't.

All Medicines taken internally. No Hypodermic injections.

The celebrated Connelley Liquor Cure has now been established in Oakland three months and has effected some wonderful cures.

Nearly every one has a friend, a brother, a father or a son who in spite of all the entreaties which love and affection can prompt, has been unable to break loose from the terrible drinking habit. If you know of such an afflicted one, we urge you to hold out to him the opportunity for certain relief and speedy cure which the Connelley Liquor Cure offers.

Call at office for terms and read testimonials and recommendations.

Office 1156 Broadway, Oakland, Cal.

Dr. Francis R. Musser.

Oculist and aurist, 1169 Broadway. Office hours 10 to 4. Has resumed practice. Phone Lake 121.

Allen's Press Clipping Bureau.

510 Montgomery street, S. F. Established 1888. Furnishes newspaper clippings and information on all topics, business and personal.

Fancy Papers

and Cardboard for Christmas trade. Brown's Paper House, 473 Tenth st., bet. Broadway and Washington.

The Oro Fino Saloon; best goods. 423 Twelfth street.

FORTUNES

Will Be Made

By those who invest in the stock of the

Big Panoche

OIL CO.

Stock is now selling at a price that will net investor 1000 per cent when oil is struck.

PROSPECTUS FREE

411-412-413-414 Adams Building, 206 Kearny St. San Francisco

Our stock is listed on the California Oil Exchange.

removal notice

To our friends and patrons:

Please bear in mind that we have opened an office at **463 10th St.**, with Oakland Messenger Service Co. (Phone Main 12), where we will be pleased to meet our old patrons and any new ones who may need our services. Our repair department will receive personal attention and any new work will be up to date in every particular.

Oakland Electrical Works

Electrical Engineers and Contractors

Noble D. Powell, Electrical Engineer
Geo. W. Atkinson, Electrician

VISIT DR. JORDAN'S GREAT

MUSEUM OF ANATOMY

1051 MARKET ST., SAN FRANCISCO, CAL.

The Largest Anatomical Museum in the World. Weaknesses or any contracted disease **positively cured** by the oldest Specialist on the Coast. Est. 36 years.

DR. JORDAN—DISEASES OF MEN

SYPHILIS thoroughly eradicated from system without the use of **Mercury.**

Trusses fitted by an Expert. **Radical cure for Rupture.** A quick and radical cure for **Piles, Fissure** and **Fistulæ**, by Dr. Jordan's special painless methods.

Consultation free and strictly private. Treatment personally or by letter. A *Positive Cure* in every case undertaken. Write for Book, **PHILOSOPHY of MARRIAGE.** MAILED FREE. (A valuable book for men.) Call or write

DR. JORDAN & CO., 1051 Market St., S. F.

STEP IN AS YOU PASS BY

and Take Home a Bottle of

PUREST ATLAS BOURBON

The Whiskey par excellence; the mingled souls of wheat and corn. If you have a bottle of Atlas in your medicine closet stomach troubles and cramps will take a hasty departure.

No place is more convenient for your orders for Wines, etc. than ours.

Call in and sample, Free of charge, our Clarets, Zinfandels, Ports, Sherries, Brandies, etc. We can serve you better from our big tanks than anybody else. Qualities high; prices low.

MOHNS & KALTENBACH

29 MARKET ST., S. F.
TELEPHONE MAIN 310

EDUCATIONAL.

AYDELOTTE'S BUSINESS COLLEGE

Broadway & 11th Sts., Oakland, Cal.

Has a reputation for thoroughness and up-to-date methods. All departments and studies of the representative, modern business college. First-class equipment. Splendid location. Experienced teachers. Individual instruction. Moderate charges. Day and night sessions.

FOURTEENTH YEAR.

Send for College Bulletin.

NOTICE!

All warrants registered against the County General, and County Infirmary Funds of this County, are payable at the County Treasurer's office on and after Thursday, the 9th day of November, 1899, on presentation of certificates properly endorsed. Interest ceases on above date.

A. W. FEIDLER,
Treasurer Alameda Co.

A CHOICE INVESTMENT

A GOOD BUSINESS PROPERTY at Elmhurst; four large lots on Oakland and Haywards electric road; the most popular roadway to and from Oakland.

A GOOD MODERN HOUSE of four living rooms and store room; numerous outbuildings; all in good condition.

This property will be sold regardless of cost and value, so if you want a No. 1 investment here's your chance. For particulars see

PITTOCK

Real Estate Elmhurst, Cal.

20 Years in Europe and Australia

CONSULTATION FREE

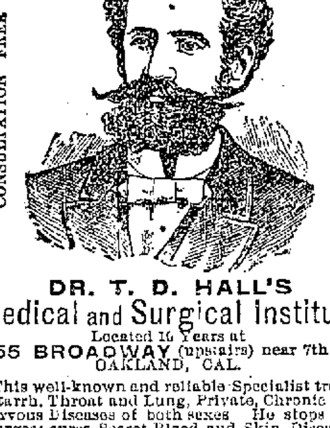

CONSULTATION FREE

DR. T. D. HALL'S Medical and Surgical Institute

Located 16 Years at
855 BROADWAY (upstairs) near 7th St., OAKLAND, CAL.

This well-known and reliable Specialist treats Catarrh, Throat and Lung, Private, Chronic and Nervous Diseases of both sexes. He stops Discharges; cures Secret Blood and Skin Diseases, Sores and Swellings; Nervous Debility, Impotency, Rupture and other weaknesses of Manhood. He cures Loss of Vitality, Palpitation of the Heart, Loss of Memory, Despondency and other terrible effects of youth and body, caused by the Secret Errors of youth and Sexual Excesses. He restores Lost Vigor and Manly Power, removes Deformities and Impediments to marriage and restores the Organs to Health. He also cures Diseases caused by Physicians giving Mercury and other Poisonous Drugs. All Diseases peculiar to Females, of every description, quickly cured. Recent cases of Private Diseases cured in a few hours.

Museum of Anatomy open Daily. Free to Men. Call or send for FREE BOOK.

Hours 10 to 12—2 to 4—7 to 9. Sundays 10 to 11 am

Dr. T. D. HALL'S RE-INVIGORATOR stops all Losses in 24 hours. Cures Lost Manhood, Emissions, Varicocele, Wasted Organs, Impotency and all weaknesses arising from errors of youth and excesses, $2 per bottle. 3 bottles for $5. Guaranteed to cure any case.

Santa Fe Route

Oakland to Chicago

THE MOST COMFORTABLE WAY ACROSS THE CONTINENT.

EVERY DAY IN THE YEAR PULLMAN PALACE AND PULLMAN UPHOLSTERED TOURIST CARS LEAVE OAKLAND MOLE FOR CHICAGO AND THE EAST, TAKE TRAINS AT 16TH STREET STATION AT 6:09 P. M.

DINING ROOMS AND DINING CARS ARE MANAGED BY MR. FRED HARVEY, AND ARE PERFECT IN EVERY DETAIL.

Read down		VALLEY ROAD	Read up	
*7:20am	†10:30am	St'kton	3:40pm	6:00pm
9:10am	2:05pm	Merced	12:10pm	4:13pm
10:40am	5:35pm	Fresno	9:00am	2:42pm
11:38am	7:45pm	Hanfrd	7:00am	1:45pm
2:25pm	12:30am	Bakrfd	1:00am	11:00am
11:59am	6:25pm	Visalia	5:20am	1:22am
12:15pm	6:53pm	Tulare	†4:25am	*1:05pm

*Daily. †Except Sunday.

OAKLAND TICKET OFFICE
1118 Broadway
J. J. WARNER — Passenger Agent

The O. R. & N.

DISPATCH FAST STEAMERS

To PORTLAND

From Spear-street Wharf, at 10 A. M.

EVERY 5 DAYS

FARE {$12 First Class / $8 Second Class} including berth & meals

COLUMBIA ....Sails Oct. 20, 30; Nov. 9, 19, 29.
STATE OF CALIFORNIA ....Sails Oct. 25, Nov. 4, 14, 24.

Short line to Walla Walla, Butte, Helena, and all points in the Northwest. Through tickets to all points East.

E. C. WARD, General Agent.
630 Market street.
GOODALL, PERKINS & CO., Supt's.

OREGON SHORT LINE

—TO—

Salt Lake, and all Utah, Idaho and Montana Points.

TO BUTTE AND HELENA 24 HOURS shorter than any other route.

D. W. HITCHCOCK, General Agent, No. 1 Montgomery street, San Francisco.

RAILROAD

Southern Pacific Company

Trains are Due to Arrive and Leave
—at—
OAKLAND
SIXTEENTH STREET STATION.

Leave.	From Oct. 29, 1895.	Arrive.
7:34 a	Benicia, Suisun, Sacramento	7:12 p
7:34 a	Marysville and Oroville, via Woodland	7:12 p
7:34 a	Vacaville and Rumsey	7:12 p
7:34 a	Shasta Express, Davis, Willows, Red Bluff, Portland	7:12 p
8:04 a	Vallejo, Napa, Calistoga, Santa Rosa, Martinez and San Ramon	5:45 p
8:35 a	The Overland Limited, Ogden, Omaha, Chicago	4:41 p
8:34 a	Martinez, Tracy, Lathrop, Merced and Fresno	11:39 a
8:34 a	Los Angeles Express, Fresno, Santa Barbara and Los Angeles	6:05 p
8:43 a	Atlantic Express, Ogden and East	9:04 a
10:31 a	Vallejo, Martinez and way stations	6:39 p
4:34 p	Vallejo, Napa, Calistoga, El Verano, Santa Rosa, Martinez and San Ramon	8:44 a
4:38 p	Benicia, Vacaville, Sacramento, Woodland, Knights Landing, Marysville and Oroville	10:09 a
5:35 p	The Owl Limited, Fresno, Bakersfield, Santa Barbara, Los Angeles	9:15 a
6:09 p	New Orleans Express, Bakersfield, Santa Barbara, Los Angeles, El Paso, New Orleans and East	8:03 a
6:09 p	Martinez, Lathrop, Stockton, Merced and Fresno	11:39 a
6:09 p	Santa Fe Route, Atlantic Express for Mojave and East	6:05 p
7:15 p	European Mail, Ogden and East	8:07 p
*7:15 p	Vallejo	11:45 a
†7:51 p	Vallejo, Port Costa and way stations	†9:21 p
8:41 p	Oregon and California Express, Sacramento, Marysville, Redding, Portland, Puget Sound and East	7:39 a

NILES ROUTE.
First street, Near Broadway.

9:10 a	Niles, San Jose, Stockton, Ione, Sacramento, Marysville, Chico, Tehama and Red Bluff	3:37 p
*9:10 a	Milton, Oakdale and Sonora	3:37 p
9:34 a	Haywards, Niles and way stations	11:11 a
11:36 a	Haywards, Niles and way stations	2:11 p
12:35 p	Niles, Tracy, Stockton, Sacramento, Mendota, Hanford, Visalia, Porterville	3:37 p
3:35 p	Haywards, Niles and way stations	2:11 p
5:09 p	Niles, San Jose & Stockton	6:40 p
6:38 p	Niles and San Jose	7:07 a

A for morning.
P for afternoon.
†Sundays only.
*Sundays excepted.

The PEOPLE'S EXPRESS COMPANY, the only transfer who will call for and check baggage from hotels and residences. Office, 412-418 Ninth street. Tel. 826. Local and through tickets sold and information given by

J. H. WRIGHT, agent, 16th st. station.
M. E. DE CORA, Agent, 7th and B'd'wy.
T. H. GOODMAN, gen. pass. agent.

THE

"Overland Limited"

SOLID VESTIBULED TRAIN

VIA THE

Union Pacific

Leaves San Francisco daily 8:00 A. M. Breakfast Served in Dining Car.

THREE DAYS TO CHICAGO
WITHOUT CHANGE

FOUR DAYS TO NEW YORK
AND BOSTON

ONE DAY QUICKER
— THAN ANY OTHER LINE —

Finest modern Pullman equipment, including Library and Buffet Cars and Dining Cars, a la carte.

D. W. HITCHCOCK, Gen. Agt.
No. 1 Montgomery Street. San Francisco

H. V. BLASDEL, Pass. Ag't
1010 Broadway Oakland, Cal.

ALL ROADS LEAD

to the Ticket Offices of the

SOUTHERN PACIFIC COMPANY

for those who contemplate a trip East or South or to Mexico or to any point on the Pacific Coast.

THE SOUTHERN PACIFIC has recently published some very attractive and instructive guide books and maps that will prove of great service to travelers.

Wayside Notes Along the Sunset Route is a complete guide to this popular winter route between San Francisco and New Orleans, with all its prominent features finely illustrated and described.

California South of Tehachapi is a guide to Southern California. The story of thrift, progress and attractions in that naturally charming region reads like a romance.

Map of California, compiled from the latest and most reliable data, comprehensively indexed and handsomely printed. Readers will find it instructive and useful whether traveling or not.

Other Publications, too numerous to mention, all valuable for the information they contain and the great help they afford travelers, may be obtained from Southern Pacific Agents simply for the asking; likewise information about ticket rates to all parts of the world, routes of travel, movements of trains and through cars.

Go and see

M. E. DE CORA,
Agent at Seventh and Broadway.

CHICAGO IN 3 DAYS

—VIA—

CHICAGO, UNION PACIFIC —AND— NORTHWESTERN LINE

Every day in the year from San Francisco at 8 a. m.

Buffet, Smoking and Library Cars, with barber.
Double Drawing-room Sleeping Cars
Dining Cars—meals a la carte.
Breakfast or dinner on leaving Oakland Pier.
Daily through tourist cars to Chicago without change at 6:30 p. m.

R. R. RITCHIE,
General Agent, Pacific Coast
No. 2 New Montgomery St.
(Palace Hotel)
S. P. Co. Agent San Francisco, Cal.

BANKS.

—THE—

First National Bank of Oakland

Northeast corner Tenth and Broadway.

Capital stock paid up..............$300,000

P. E. BOWLES ....President
G. W. McNEAR ....Vice-President
L. G. BURPEE ....Cashier

DIRECTORS—G. W. McNear, E. W. Runyon, W. P. Jones, Wallace Everson, L. C. Morehouse, P. E. Bowles, W. H. Chickering, L. G. Burpee, G. W. McNear, Jr.

Principal Correspondents—San Francisco, First National Bank. London, Paris and American Bank L'd., and Bank of California; New York, National Park Bank; Chicago, American Exchange National Bank.

FARMERS' AND MERCHANTS' SAVINGS BANK

1103 Broadway, near Twelfth St.
Incorporated according to the laws of the State of California, November 10, 1892.
Interest paid on deposits.
Money loaned on real estate.

OFFICERS.

EDSON F. ADAMS..............President
C. E. PALMER..............Vice-President
JAMES C. McKEE..............Cashier

BOARD OF DIRECTORS.

R. S. Farrelly, San Leandro; A. W. Schafer, Mount Eden; Samuel Bell McKee, Oakland; William H. Taylor, Oakland; H. H. Pitcher, Livermore; John Charles Adams, Oakland; E. F. Gordon, Oakland; F. S. Osgood, Oakland; Charles E. Palmer, Oakland; W. H. Bailey, Oakland; Edson F. Adams, Oakland.

Union Savings Bank

CORNER BROADWAY AND NINTH ST.

Transacts a General SAVINGS and COMMERCIAL Business.

Capital Fully Paid, $ 300,000 00
Reserve Fund, - - 100,000 00

BOARD OF DIRECTORS.

William G. Henshaw, Thos. Prather, R. S. Farrelly, A. E. H. Cramer, C. E. Palmer, W. H. Meek, Herman A. Tubbs, Thos. Crellin, Shelby F. Martin, F. W. Henshaw.

WM. G. HENSHAW..............President
C. E. PALMER..............Vice President
A. E. H. CRAMER..............Cashier

Exchange on Foreign and Eastern cities.
Interest allowed on all savings deposits remaining three calendar months.
No entrance fee.
Remittances from the country may be made by express or checks on banks in San Francisco, and books will be returned.

CALIFORNIA BANK

Masonic Temple Building.
Corner Twelfth and Washington Streets, Oakland.

D. EDWARD COLLINS..............President
JOHN W. PHILLIPS..............Vice President
FRANK H. BROOKS..............Cashier

BOARD OF DIRECTORS.

John W. Phillips, Anson Barstow, W. W. Whitman, Benjamin Smith, D. Edward Collins, John A. Britton, James P. Taylor

Transacts a general banking business. Foreign and Domestic Exchange bought and sold. Correspondence solicited. Special attention paid to the execution of trusts for individuals, firms and corporations.

Correspondents—American Exchange National Bank, New York, and Bank of California, S. F.

Oakland Bank of Savings

Cor. Broadway and Twelfth.
Incorporated 1867.

Authorized Capital $1,000,000 00
Capital Paid in.............. 480,000 00
Reserve and Contingent Fund.. 162,466 50
Deposits June 30, 1899.............. 6,100,003 99

OFFICERS.

ISAAC L. REQUA..............President
HENRY ROGERS..............Vice President
W. W. GARTHWAITE..............Cashier
E. C. HAGAR..............Assistant Cashier

BOARD OF DIRECTORS.

William R. Davis, James Moffit, Isaac L. Requa, Arthur A. Smith, E. A. Haines, George H. Collins, Henry Rogers, Horace Davis, William Clift.

General banking business transacted; interest allowed on term deposits; loans on real estate and approved collateral at lowest market rates.

PRINCIPAL CORRESPONDENTS.

SAN FRANCISCO—Bank of California, Anglo-Cal. Bank Ld.
NEW YORK—Laidlaw & Co.
CHICAGO—Continental National Bank.
LONDON—N. M. Rothschilds & Sons

A Large Burglar and Fireproof

SAFE DEPOSIT VAULT

For the Safe Keeping of Valuables.
Small Steel Safes for Individual Renters, from $5 to $50 per annum.

Union National Bank of Oakland

Location, N. W. Cor. of Broadway and Twelfth St.

THOMAS PRATHER ....President
EDSON F. ADAMS..............Vice President
CHARLES E. PALMER..............Cashier
WM. H. HIGH..............Assistant Cashier

DIRECTORS.

Hon. J. West Martin, John C. Adams, C. E. Palmer, Edson F. Adams, R. S. Farrelly, Thomas Prather, Shelby F. Martin.

Exchange—Domestic and Foreign at current rates.

CORRESPONDENTS—Chemical National Bank, New York; N. M. Rothschild & Sons, London; Rothschild Freres, Paris; Die Direction de Disconto Gesellschaft, Berlin; Bank of California, First National Bank, Crocker-Woolworth National Bank, San Francisco.

Funds deposited with correspondents paid here.

Central Bank

Broadway and 14th St.
OAKLAND, CAL.

Authorized capital $1,000,000
Capital fully paid up.............. 300,000
Surplus and undivided profits.............. 75,000

THOMAS CRELLIN ....President
W. G. PALMANTEER....Vice President
C. R. YATES..............Cashier
J. W. HAVENS..............Assistant Cashier

DIRECTORS.

F. K. Shattuck, Thomas Crellin, H. C. Morris, W. G. Palmanteer, L. C. Morehouse, J. W. Phillips, Geo. D. Metcalf, Charles D. Pierce, Geo. C. Perkins, W. S. Phelan, F. Delger

Transacts a general banking business. Interest allowed on term deposits. Loans made on real estate and approved security. Buys and sells exchange on all the principal cities of the United States and Europe. Principal correspondents—First National Bank, San Francisco; Chase National Bank, New York; Metropolitan National Bank, Chicago; Nebraska National Bank, Omaha.

L. C. BEEM

Wholesale and Retail Dealer in

Poultry, Game,

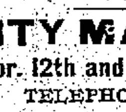

ETC. ETC.

Foreign and Domestic Fruits and Delicacies

CITY MARKET

S.E. cor. 12th and Washington Sts.
TELEPHONE 853
OAKLAND, CAL.

HOTELS.

Hotel Metropole.

13th and Jefferson
R. M. BRIARE, Prop.

ARLINGTON HOTEL

N. E. Cor. Washington and Ninth Streets.
EUROPEAN PLAN
UNDER NEW MANAGEMENT
Transient Guests Solicited. Rates Reasonable.
M. W. WILLIS & ROYALL SWEANY
Proprietors.

HOTEL CRELLIN

The Most Favorably Located and Leading Hotel of Oakland. Corner Tenth and Washington streets, Oakland.

Galindo Hotel

Mrs. B. ALLEN, Proprietor
EIGHTH STREET
Bet. Broadway and Franklin Oakland, Cal.

THE LEADING AND LARGEST HOTEL IN OAKLAND

- We make a specialty of our table. Cuisine unexcelled. Chef the best obtainable.
- Sample room for commercial travelers.
- Liberal Terms to Permanent Boarders.

American Plan—$1.50 and $2.00 per Day

LEGAL.

APPLICATION FOR FRANCHISE.

Advertisement of the fact that the Livermore Water and Power Company of California has applied for a franchise, and that the Board of Supervisors of the county of Alameda, State of California, proposes to grant the same.

In pursuance of a resolution and order of the Board of Supervisors of the county of Alameda, State of California, duly made and passed on the thirtieth day of October, 1899, notice is hereby given that the Livermore Water and Power Company of California, a corporation duly organized and existing under and by virtue of the laws of the State of California and having its office and principal place of business in the city of Oakland, county of Alameda, State of California, has made application to said Board of Supervisors of the county of Alameda, State of California, for a franchise, privilege and permission for itself, its successors and assigns to erect, construct, maintain and operate poles and wires necessary to carry a current of electricity along county road No. 1530 commencing at the line of incorporation of the town of Livermore upon said road and running to county road No. 819 and thence to the incorporated limits of the town of Pleasanton upon the same road, for the purpose of furnishing electricity for light and power in the town of Pleasanton and adjacent thereto, also to cross such roads as may intersect said road No. 1530 and also to cross any bridge or bridges that may be upon said road or cross-road of the said county of Alameda, State of California, for the period of twenty-five (25) years from and after the granting of such franchise, privilege or permission.

And that the said Board of Supervisors proposes to grant the franchise, privilege and permission to said Livermore Power and Water Company of California, provided it is the highest and best bidder therefor, otherwise to such person or corporation as shall be the highest and best bidder therefor for cash.

That the character of the franchise or privilege propored to be granted is as above stated, and the term of its continuance twenty-five (25) years from the date of the ordinance granting the same.

Notice is hereby further given that in pursuance to the said resolution and order written tenders will be received for said franchise or privilege by said Board of Supervisors on the fourth day of December, 1899, which said day has been fixed for the filing of said tenders, at or before the hour of eleven o'clock in the forenoon of said day.

Notice is hereby further given that said Board reserves the right to reject any and all tenders for said franchise or privilege, and that no tender will be entertained therefor which does not provide for the payment of the expenses of this advertisement whether the said franchise or privilege be granted or not, and for the publication of the ordinance granting the said franchise or privilege if the same be granted.

Notice is hereby further given that a copy of the ordinance by which said franchise or privilege is to be granted is now on file in the office of the County Clerk of the said county of Alameda, State of California, ex-officio Clerk of said Board, which may be seen upon application to said Clerk.

Dated October 30th, 1899.

FRANK C. JORDAN,
County Clerk of the county of Alameda, State of California, and ex-officio Clerk of the Board of Supervisors thereof.
By F. H. MASON, Deputy Clerk.

NOTICE OF ANNUAL MEETING.

BIG OAK FLAT GOLD MINING AND DEVELOPMENT COMPANY.

Notice is hereby given that the regular annual meeting of the stockholders of the above named company will be held at the office of the company, No. 906 Broadway, Oakland, Cal., on Monday, the fourth day of December, 1899, at ten o'clock A. M., for the election of five directors for the ensuing year, and transaction of such other business as may come before them.

By order of the Board of Directors.

D. R. SHAFER, President.
W. H. H. GENTRY, Secretary.

NOTICE.

All persons are hereby cautioned not to trust any one on account of the Tribune Publishing Company without a written order signed by an officer of this corporation. Any indebtedness incurred without said order will not be recognized.

TRIBUNE PUBLISHING CO.,
By W. E. DARGIE, President

LEGAL.

NOTICE.

State and County Taxes For the Year 1899.

STATE AND COUNTY TAXES FOR the year 1899.

To all taxpayers in the county of Alameda, State of California.

Notice is hereby given that the undersigned, Tax Collector of the county of Alameda, State of California, is in receipt of the assessment book of said county of Alameda, and that in accordance with the provisions of Section 3746 of the Political Code of the State of California.

Notice is hereby given that the assessment book for State and county taxes for the year 1899, on all property within the county of Alameda, has been received by me, and that the taxes as shown by said assessment book are now due and payable at my office in the Court House of said county of Alameda, in the city of Oakland, county of Alameda, State of California, every day (except legal holidays) during office hours, after the second Monday in October, 1899, and as follows:

The taxes on all personal property secured by real property, and one-half of the taxes on all real property in the said county of Alameda, will be due and payable on the

SECOND MONDAY IN OCTOBER IN THE YEAR 1899,

At my office in the Court House of said Alameda county, situated in the city of Oakland, in said county, every day (not a legal holiday) during office hours as fixed by law, and will be delinquent on the

LAST MONDAY IN NOVEMBER, 1899.

At 6 o'clock P. M. of said day, and that unless paid prior thereto, fifteen per cent will be added to the amount thereof, and that if said one-half be not paid before the last Monday in April, 1900, five per cent will be added thereto.

And notice is further given that the remaining one-half of the taxes on all real property in said Alameda county for the year 1899 will be payable to the undersigned, Tax Collector of said Alameda county, as aforesaid, at the office of the Tax Collector, as aforesaid, on and after the first Monday in January, 1900, and will be delinquent on the

LAST MONDAY IN APRIL, 1900,

At 6 o'clock P. M. of said day, and that unless paid prior thereto, five per cent will be added to the amount thereof.

Notice is hereby further given that all taxes may be paid at the time the first installment, as herein provided, is due and payable.

And notice is hereby further given that in accordance with said Section 3746 of the Political Code of the State of California, and after the second Monday in October, 1899, all the taxes, whether first or second installment, before delinquency thereof, or, if delinquent, together with the percentage added thereto as is above set forth, may be paid to me at my office, as aforesaid, at any time during business hours as aforesaid, and after said

SECOND MONDAY IN OCTOBER, 1899.

And upon such full payment being made, full receipts for the taxes, both first and second installments, will be given in accordance with law.

Dated at Oakland, California, this 9th day of October, 1899.

JAMES B. BARBER.

Tax Collector of the County of Alameda, State of California.

PROBATE NOTICE.

In the Superior Court of the county of Alameda, State of California.

In the matter of the estate of Hans Heinrich Friederich Garner, sometimes known as and called Henry Garner and also sometimes known as and called Heinrich Garner, deceased.

Notice of time set for proving will, etc.

Notice is hereby given, that a petition for the probate of the will of Hans Heinrich Friederich Garner, sometimes known as and called Henry Garnor and also sometimes known as and called Heinrich Garner, deceased, and for the issuance to Henry Evers of letters testamentary thereon, has been filed in this Court, and that Monday, the 13th day of November, A. D. 1899, at 10 o'clock A. M. of said day, at the Court-room of Department No. 4 of said Court, at the Court House in the city of Oakland, in said county of Alameda, has been set for the hearing of said petition and proving said will, when and where any person interested may appear and contest the same.

Dated, October 30th, 1899.

FRANK C. JORDAN, Clerk.
By J. P. COOK, Deputy Clerk.
REED & NUSBAUMER, Att'ys for Petitioner, No. 922 Broadway, Oakland.

NOTICE OF SALE OF REAL ESTATE

In the Superior Court of the county of Alameda, State of California.

In the matter of the guardianship of the person and estate of Orrin A. Terry, a minor.

Notice is hereby given that, in pursuance of an order of the Superior Court of the county of Alameda, State of California, made and filed on the 10th day of October, 1898, in the matter of the estate and guardianship of Orrin A. Terry, a minor, the undersigned, guardian of the person and estate of said minor, will sell at private sale to the highest bidder, for cash in gold coin of the United States, and subject to confirmation by said Superior Court, on or after Friday, 17th day of November, 1899, all the right, title, interest and estate of Orrin A. Terry in and to all his undivided one-half interest in that certain lot, piece or parcel of land situated, lying and being in the county of Contra Costa, State of California, and described as follows, to-wit:

The north half of the northwest quarter of section fifteen (15) in township one (1) south of range three (3) west of Mount Diablo Meridian in California, containing about eighty (80) acres.

Bids or offers in writing for said property will be received by the undersigned guardian at the office of J. E. McElroy, attorney-at-law, number 969 Broadway street, rooms 47 and 48, city of Oakland, county of Alameda, State of California, or may be filed with the Clerk of the Superior Court of Alameda county, at any time after the first publication of this notice and before the sale is made.

Dated October 31, 1899.

ELIZABETH A. TERRY,
Guardian of the person and estate of said Orrin A. Terry, a minor.
J. E. McELROY, Attorney for Guardian.

NOTICE OF SALE OF REAL ESTATE.

In the Superior Court in and for the county of Alameda, State of California.

In the matter of the estate and guardianship of Mary F. O'Rourke (an incompetent).

Notice is hereby given, that in pursuance of an order of the Superior Court of the county of Alameda, State of California, made on the 23d day of October, 1899, in the matter of the estate and guardianship of Mary F. O'Rourke (an incompetent), the undersigned guardian of said estate, will sell at public auction, to the highest and best bidder, for gold coin of the United States, and subject to the confirmation of the said Superior Court, on Monday, the 27th day of November, 1899, at twelve (12) o'clock M. of that day, at the office of William J. Dingee, No. 903 Broadway, Oakland, Cal. Said property to be sold is described as follows, to-wit: All the right, title and interest of Mary F. O'Rourke (an incompetent) in and to the following described real estate, situate, lying and being in the city of Oakland, county of Alameda, State of California, and more particularly described as follows, to-wit:

Commencing at a point on the southern line of Eighth street, distant thereon one hundred and fifty (150) feet westerly from the western line of Madison street, and running thence westerly along said line of Eighth street fifty (50) feet; thence at right angles southerly one hundred (100) feet; thence at right angles easterly fifty (50) feet, and thence at right angles northerly one hundred (100) feet to the point of commencement.

Being lots numbers ten (10) and eleven (11) in block 82 of the city of Oakland.

Dated, November 1st, 1899.

ELLIE WHALEN,
Guardian of the person and estate of Mary F. O'Rourke (an incompetent).
W. B. WHITE, Att'y for Guardian, 921 Broadway, Oakland.

(Official.)

BOARD OF SUPERVISORS.

Adjourned Regular Meeting of the Board of Supervisors, Monday, Nov. 6, 1899.

The Board of Supervisors met at 10 o'clock A. M.

The roll was called, and all members were found to be present.

READING OF THE MINUTES.

The minutes of the last meeting were read and approved.

RELIEF OF INDIGENTS.

The following persons made application for relief, as shown by Record Applications for Relief, viz:

Mrs. Mary C. Hennesy. Referred to Supervisor Church.

Mrs. J. M. Criffinson. Referred to Supervisor Talcott.

Maria Pigram. Denied.

REPORTS OF COUNTY AND TOWNSHIP OFFICERS.

The following reports were received, viz: From H. W. Emerson, Health Officer, report for the month of October.

From R. O. Baldwin, physician and surgeon county jail, showing number of services to persons, 170; to indigents, 167.

From J. R. Talcott, Supervisor District No. 2, report showing aid allowed indigents for the month of October, $138.50; number assisted, 92.

From James H. Page, keeper of the insane, report for October.

From the Gardener County Buildings and Grounds, showing coal used through the months of August, September and October in County jail; also coal used in October in Court House and Hall of Records.

From County Treasurer, report for month of October.

From W. A. Clark, Superintendent County Infirmary, report for October, 1899.

From Henry Gansberger, road foreman of Mt. Eden road district, report from August 1st to October 15, 1899.

From O. P. Moulton, road foreman Newark road district, report from October 1st to October 25, 1899.

Report of Joseph Sunderer, road foreman Mission road district, from October 1st to October 31st, inclusive.

From Chris J. Miller, road foreman Washington road district, from September 30th to October 31st.

From William Barry, Horticultural Commissioner, report as to condition of orchards, etc.

From F. B. Bullock, report of condition of accounts of the several County officers.

Reports ordered filed.

LIQUOR PERMITS.

C. A. Bettilyan and C. L. Davis, Hotel Renner, Fruitvale avenue, Fruitvale, and N. Lund, Santa Rita Junction, made application for permits to obtain license for the sale of liquor.

The applications being in proper form, were referred to the Judiciary Committee, and the bond accompanying each being for proper amount and correct, were ordered approved, on motion duly made and seconded, and carried by the following vote:

Ayes: Supervisors Mitchell, Church, Wells, Roeth and Chairman Talcott—5.

Noes: None.

REPORT OF JUDICIARY COMMITTEE.

The Judiciary Committee reported favorably upon the application of Alfred Py of Sunol, and thereupon appropriate resolutions were introduced and adopted granting said applicant a permit to obtain license for the sale of liquor, on motion of Supervisor Church.

Seconded by Supervisor Roeth, and carried by the following vote:

Ayes: Supervisors Mitchell, Church, Wells, Roeth and Chairman Talcott—5.

Noes: None.

ALLOWANCE OF CREDITS.

Charles Kelley made application for allowance of credits, so that his term of imprisonment would expire November 12th instead of November 17th.

W. C. Carey applied for allowance of credits, so that his term would expire November 9th instead of November 19th.

George Weldringer, so that his term would expire November 8th instead of December 8th.

William Anderson, so that his term would expire November 11th instead of November 26th.

A. Powell, so that his term would expire November 8th instead of November 18th.

Joseph Kenner, so that his term would expire November 5th instead of November 10th.

The report of the jailor being favorable to the granting of each petition, Supervisor Church moved that same be granted.

Seconded by Supervisor Mitchell, and carried by the following vote:

Ayes: Supervisors Mitchell, Church, Wells, Roeth and Chairman Talcott—5.

Noes: None.

OPENING OF BIDS AND AWARD OF CONTRACT FOR THE CONSTRUCTION OF THREE CULVERTS ON SAN LEANDRO ROAD.

The hour of 11 o'clock having arrived, bids for the construction of three concrete culverts, one at Calhoun street, one in creek 300 feet west of Central avenue, and one in creek between Nutley and Seminary avenues, were ordered opened. The following bids were received:

From Fred Peterson, agreeing to do the work for $2,973.

From E. B. Stone, offering to do same for $3,070.

From California Bridge and Construction Company, for $3,249.

From the Ransome Concrete Construction Company, offering to do the work for $3,400.

Bids were referred to County Expert.

REQUISITIONS.

Requisitions were received from the jailor for three feather dusters. Granted without roll call.

From H. B. Mehrmann, Coroner, for one Coroner's record book. Granted without roll call.

COMMUNICATIONS.

Communications were received from George H. Maxwell, representing the National Irrigation Association, asking the Board to attend a convention, etc.

Referred to special committee appointed to attend.

APPOINTMENT OF SUPERINTENDENT OF REPAIRS MOUNTAIN ROAD NO. 89.

The following resolutions were introduced by Supervisor Wells:

Resolved, That Henry Dusterberry be and is hereby appointed to superintend the repairs on Mountain road No. 89, running from Decoto to Niles, at a salary of $3 per day from this date.

Supervisor Church moved the adoption of the resolution.

Seconded by Supervisor Wells, and carried by the following vote:

Ayes: Supervisors Mitchell, Church, Wells, Roeth and Chairman Talcott—5.

Noes: None.

AFFIDAVITS OF PUBLICATION OF NOTICE TO CONTRACTORS.

An affidavit of publication was received showing due publication in the Oakland Weekly Enquirer of notice to contractors in the matter of the construction of three concrete culverts on San Leandro road.

Ordered filed.

COMPLETION OF LANE ROAD, COUNTY ROAD NO. 2025.

Supervisor Talcott reported that he had been over the road and investigated its condition and had found it necessary to put in certain culverts and extend others in order to prevent damage to road.

Supervisor Roeth moved that the action of Supervisor Talcott be approved by the Board.

Seconded by Supervisor Wells, and carried by the following vote:

Ayes: Supervisors Mitchell, Church, Wells, Roeth and Chairman Talcott—5.

Noes: None.

Supervisor Roeth then brought up the matter of the completion of the road, and after some discussion Supervisor Church moved that the matter be referred to the District Attorney, with instructions to commence suit.

Seconded by Supervisor Roeth, and carried by the following vote:

Ayes: Supervisors Mitchell, Church, Wells, Roeth and Chairman Talcott—5.

Noes: None.

ALLOWANCE OF CONTRACTS FOR CONSTRUCTION OF THREE CULVERTS ON SAN LEANDRO ROAD.

A resolution awarding the contract to F. Peterson, he being the lowest responsible bidder, was presented.

Supervisor Roeth moved that it be referred to the Committee of the Whole.

ALLOWANCE OF CONTRACT AND APPROVAL OF BOND FOR MACADAMIZING OF PORTIONS OF SAN LEANDRO ROAD, COMMENCING AT SEMINARY AVENUE AND EXTENDING TOWARD ELMHURST, A DISTANCE OF 2,025 FEET.

The contract and bond in the above specified matter was presented by Supervisor Talcott, who stated that it appeared to be in proper form.

Supervisor Church then moved that the Chairman approve the bond.

Seconded by Supervisor Church, and carried by the following vote:

Ayes: Supervisors Mitchell, Church, Wells, Roeth and Chairman Talcott—5.

Noes: None.

[illegible] to present to District Attorney for examination before filing.

RECESS.

The Board then took a recess until 2 o'clock P. M.

AFTERNOON SESSION.

The Board re-assembled at 2 o'clock.

Roll was called, and all members were found to be present.

AWARD OF CONTRACT FOR THE CONSTRUCTION OF THREE CULVERTS ON SAN LEANDRO ROAD.

The following resolution was introduced:

Whereas, This Board on the 16th day of October ordered the Clerk to advertise for proposals for bids upon three culverts (concrete) on San Leandro road, one at Calhoun street, one in creek about 300 feet west of Central avenue, and one in creek between Nutley and Seminary avenues;

Whereas, This day bids were presented for said work, and

Whereas, Fred. Peterson's bid for $2,973 is the lowest and most satisfactory proposal; now, therefore be it

Resolved, That the contract for the above work be and the same is hereby awarded to Fred Peterson; be it further

Resolved, That a surety company bond in the sum of $2,500 be required from said Fred Peterson for the performance of said work, and that the District Attorney be and he is hereby directed to prepare the proper contract, and that the Chairman of this Board be and he is hereby authorized to sign said contract for and in behalf of the County of Alameda upon the presentation and approval of the bond presented by said Fred Peterson for the performance of said contract, said work to be completed within thirty days from date of approval of bond.

Supervisor Roeth moved the adoption of the resolution.

Seconded by Supervisor Mitchell, and carried by the following vote:

Ayes: Supervisors Mitchell, Church, Wells, Roeth and Chairman Talcott—5.

Noes: None.

CLAIM OF KIRSCHNER AND MANTE FOR INJURY TO HORSE.

Mr. George Kirschner appeared before the Board and stated that on August 15th while driving on the old County road on Bray avenue one of his horses broke through the culvert and was badly injured. He presented a bill for $60, $50 being for depreciation of value of horse for reason of injury and $10 for doctor's bill.

CHANGE IN CONTRACT FOR CONSTRUCTION OF PIPE LINE ON MAIN COUNTY ROAD, FROM DUBLIN TO LIVERMORE.

The following resolution was introduced by Supervisor Wells:

Whereas, It is deemed necessary to increase the flow of the water through the pipe leading from the Cottonwood creek to the main County road leading from Dublin to Livermore by increasing the diameter of said pipe; now, therefore be it

Resolved, That the contractor, John Beck, be instructed to take up the 2-inch pipe now laid for a distance of 7,700 feet and replace the same with a 3-inch pipe, the said contractor to be allowed for said change in his contract for laying same the sum of $233.50 for labor, $325 for extra cost of wooden pipe and $550 for cost of galvanized iron pipe.

Supervisor Wells moved the adoption of the resolution.

Seconded by Supervisor Church, and carried by the following vote:

Ayes: Supervisors Mitchell, Church, Wells and Chairman Talcott—4.

Noes: Supervisor Roeth—1.

RETURN OF CHECKS

Supervisor Mitchell moved that the Clerk be directed to return checks to unsuccessful bidders, and also the check to E. B. Stone, whose contract for macadamizing a portion of the San Leandro road had this day been accepted and approved.

AN ORDINANCE OF LIVERMORE WATER AND POWER COMPANY.

An ordinance granting to Livermore Water and Power Company the right and permission to erect, construct and maintain electric poles, masts and other superstructures for the purpose of transmitting and conducting of electric current on County road No. 1530, was presented and read in full by the Clerk of the Board, after which the same was referred to the Ordinance and Judiciary Committee.

ALLOWANCE OF BILLS.

The following bills were read by the Clerk:

County General Fund—J. C. S. Akerly, M. D., $15; R. O. Baldwin, $75; Bank of Pleasanton, assignee of John Cartensen, $14; same, assignee of H. Carter, $102.25; Bank of San Leandro, assignee of Jas. P. Tormey, $15; same, assignee of Tribune Publishing Company, $395; same, same, $360.08; James B. Barber, $10.15; Wm. Barry, $24; same, $70.60; August Behrens, $2.15; same, $10.00; A. Beronia, $7.50; Wm. Berry, $2.30; same, $13.50; L. H. Briggs, $2.15; same, $18.75; Albert Brown, $50; same, $45; E. C. Brown, assignee of E. S. Bowdle, $16.02; California Bank, assignee of H. V. Herbert, $125; J. F. Chadbourne, $25.50; W. E. Crambers, $2.50; L. B. Chandler, $4.25; same, $29.50; W. H. Church, $80.80; C. H. Clark, $6.05; same, $4.25; Contra Costa Water Company, $62.50; T. O. Crawford, $46.75; C. E. Curtis, M. D., $5; same, $5; John H. Delahanty, $13.40; same, $8.03; M. J. de Sequeira, $5.15; same, $33.75; T. A. Downing, $2.30; same, $13.50; W. S. Dunlevy, $125; J. S. Eastman, $5; H. F. Eber, $3.35; same, $21.40; H. W. Emerson, M. D., $30; same, $5; Chas. Emslie, $2.60; same $14.40; Owen Feeney, $2.15; same, $12.50; First National Bank, assignee of M. S. Anthony, $13.50; J. F. Ford, $2.60; same, $19; James Fowler, $5; L. T. Francis, $5; P. C. Frederickson, $28; John Galway, $3.75; same, $37; Paul V. Garin, assignee of F. Dennis, $23.25; same, assignee of W. J. Ramage, $55.55; same, same, $48.90; C. H. Gray, $3.35; same, $18.75; J. K. Hall, $2.45; same, $20.70; A. R. Hamlin, $85; W. G. Hawkett, $22.33; Louis Heinz, $2.45; same, $11.80; H. Hermanson, $2.30; same, $17.20; Jos. Herrscher, $17.40; same, assignee of Joe Oliveira, $30; W. A. Hirshiser, M. D., $15; same, $5; Everett Horton, $5; Horton & Kennedy, assignee of Everett Horton, $5; Frank C. Jordan, $22.25; J. D. Lankcree, trustee, assignee of J. B. Lanktree, $19.50; same, same, $1.40; same, assignee of Frank Ambrose, $5; same, assignee of Geo. E. Clarke, $26.90; same, assignee of Jno. Gallegos, Jr., $26.40; same, assignee of Geo. D. Gray, $9.55; same, assignee of James Larue, $258; same, assignee of J. H. Peacemaker, $5; same, assignee of H. W. Pulcifer, $140; same, same, $178.40; same, assignee of J. E. Quinn, $102; same, assignee of S. Sandholdt, $72; same, assignee of Tribune Publishing Company, $9.07; same, same, $2; same, assignee of J. M. Young, M. D., $5; same, assignee of A. Bradford, $1.25; same, assignee of F. M. Burnham, $2.60; same, same, $23.60; same, assignee of J. O. Clarrage, $2.90; same, same, $17.50; same, assignee of John Harrington, $13.50; same, assignee of Thomas Kearney, $2.45; same, same, $16.70; same, assignee of Robert Kuerzel, $6.30; same, assignee of James Quinlan, $4.60; same, assignee of Samuel Robin, $2.30; J. F. Lilley, M. D., $15; same, $15; J. Maher, M. D., $15; same, $5; Henry B. Mardin, $216; Mehrmann, $11.75; same, $338.50; Mrs. R. Mills, assignee of G. B. Hoagland, M. D., $15; J. L. Milton, M. D., $5; same, $15; same, $5; I. Mitchell, $94.40; John [illegible], $40; Robert Morgan, $5; H. Morrison, $2.30; same, $23.80; Geo. L. Nusbaumer, $364.08; Oakland Electric Supply Company, $13; Henry Ott, $2.50; George C. Peterman, assignee of F. Dennis, $93.50; W. S. Porter, M. D., $15; James G. Quinn, $348; P. C. Quinn, $14; E. Rathman, $2.30; same, $15.50; G. E. Reynolds, M. D., $5; O. L. Rogers, $394; G. H. Rowe, M. D., $5; same, $15; Salinger Bros., $9; Joseph Smith, $126; M. B. Sneden, assignee of Geo. H. Hudson, $30; J. C. Stanley, $8.90; same, $52.50; W. B. Storey, assignee of H. T. Morris, $87; Studebaker Bros. Manufacturing Company, $364.85; A. B. Tarr, $12.27; Jas. P. Taylor, $13.02; J. R. Taylor, assignee of J. H. Taylor, $6; W. S. Taylor, $5; C. L. Tisdale, M. D., $5; Wm. Trathen, $4.40; same, $25.60; Union Savings Bank, assignee of Ed. Weidler, $214.05; same, assignee of J. C. Williamson, $116.85; F. Wilkes, M. D., $5; Joseph Wohlfrom, $2.15; same, $20.90; Ben Wood, $91; same, $31.50; Al. Wood & Bro., $130.50; same, $740; P. H. Anson, $20.50; Bank of Livermore, assignee of W. Budworth, $22; same, same, $35.50; same, assignee of H. Clark, $46; P. C. Hanson, $27.37; same, $43.39; Stone Supply Company, E. B. & A. L., $216.50.

County Infirmary Fund—Anspacher Bros., $172; Bank of San Leandro, assignee of F. Borse, $110.27; same, assignee of Smith, Rose & Co., $171.31; J. L. Barker & Co., $30.78; Beaudry & McAvoy, $20; Geo. Beck, $38; Board of Health, City of Alameda, $5; F. Borse, $33.45; E. C. Buswell Paint Co., $17.45; Central Creamery, $6.95; W. A. Clark, $31.24; Contra Costa Water Company, $2.50; L. L. Francis, $17; Gas Consumers' Association, $9.25; J. Gilliam, $19; C. Hadlen, $49; M. Hanley, $12; Hawes & Dusterberry, $29; same, assignee of Fred. F. Dusterberry, $5; Jas. Herrscher, $1,143.88; J. A. Hill, $104.22; Joseph Hirschfeld, $10; Horton & Kennedy, assignee of S. J. Graham for Fiedler & Graham, $15; J. B. Lanktree, trustee, assignee of Geo. W. Atkinson, $5.50; same, assignee of Contra Costa Laundry Co., $15.80; same, assignee of W. E. Golding, $7; same, same, $7; same, same, $6; same, assignee of T. F. Gray Co., $37; same, assignee of W. B. King, $23; same, assignee of James Lamb, $75.78; same, same, $58.37; same assignee of A. Py, $4; same, same, $4; same, assignee of Wm. Raffetto & Co., $8; M. Learner, $27; Leitch & Corrigan, $12; D. W. Martin, $10; Mason & Co., $10; James McElroy, $21; same, $21; Henry Muller, $48; Ed. Mulvihill, $16.85; Oakland Ice Co., $1.45; Oakland Laundry Co., $10.75; Osgood Bros., $335.32; same, $175.79; Wm. Raffetto & Co., $8; Chas. A. Sessions, agent, $6.74; same, $126.76; same, $189.15; Jas. Smith, $15; Wm. Snyder, $26; C. L. Sturm, $26; same, $781.18; Sunset Tel. and Tel. Co., $15.63; J. Tobriner, $40.18; Walsh [illegible] Western Meat Co., assignee of M. M. Samson, $540.55; Western Union Tel. Co., $1.35.

Central Road Fund—P. H. Ansem, $1; Bank of Livermore, assignee of W. Budworth, $1; same, same, $1; same, assignee of H. Clark, $1; P. C. Hanson, $1; same, $1; Stone Supply Co., E. B. & A. L., $1.

Altamont District Road Fund—Bank of Livermore, assignee of George Askins, $16; same, assignee of Peter Bartle, $4; same, assignee of W. H. Egan, $51.

Alvarado District Road Fund—F. E. Behrman, $64; Manf Banos, $40; Jo Silver Gomez, $40; F. B. Granger, $48; Manf F. Olivera, $40; Manf Enos Preira, $40; J. V. Ralph, assignee of Manuel S. Fereira, $40; Jo Rose, $40.

Brooklyn District Road Fund—J. B. Lanktree, trustee, assignee of Elmhurst Review, $8.85; same, assignee of Tribune Publishing Co., $8.85.

Castro Valley District Road Fund—J. B. Lanktree, trustee, assignee of P. H. Hoare, $28.50; Stone Supply Co., E. B. & A. L., $1.54; same, $1.

Centerville District Road Fund—Jos. Herrscher, assignee of Joe Oliveira, $44.

Claremont District Road Fund—J. B. Lanktree, trustee, assignee of John Merritt, $15.

Decoto District Road Fund—J. B. Lanktree, trustee, assignee of Waters Bros., $6.85; P. C. Hanson, $1.

Fruitvale District Road Fund—E. Barnett, assignee of E. D. Lane, $51.70; same, same, $107.90; Roy Berryshill, $10; Lee Gardner, $3.60; L. C. Gardner, $23; W. E. Chambers, $7.50; John Fohrenkrog, $8; P. C. Frederickson, assignee of N. M. Fay, $16; C. A. Fromell, $2; C. A. Frummel, $2; J. B. Lanktree, trustee, assignee of E. Gates, $11.75; Gus Nicholson, $4; Oakland Enquirer Publishing Co., $6.85; Henry Ott, $5; same, $2.50; Jas. C. Shepherd, $21; Wm. J. Shepherd, $47; C. B. Spradlin, $7; same, $8; P. H. Anson, $1.

Mission District Road Fund—J. B. Lanktree, trustee, assignee of Louis Fortner, $10; same, assignee of Jos. Sanderer, $33; same, assignee of A. L. Sunderer, $16; Chas. J. Bond, $25.50.

Mt. Eden District Road Fund—D. H. Gansberger, $47; Henry Gansberger, $22.50; F. W. Wrede, $12.

Murray District Road Fund—Bank of Livermore, assignee of Jesse Bowles, $32; same, assignee of E. Crotzer, $108, $128; same, assignee of Andrew Fath, $36; same, assignee of A. J. McLeod, $78, $81; same, assignee of J. W. Merchant, $16; same, assignee of H. R. Nissen, $12; same, assignee of W. Budworth, $1, $1; same, assignee of H. Clark, $1.

Newark District Road Fund—Bank of San Leandro, assignee of F. Pershoks, $18; H. Crowell, assignee of J. Nevis, $22; F. Falk, $33.95, $20; Hawes & Dusterberry, assignee of A. P. Rose, $20; P. Hellwig & Co., assignee of Manuel Martin, $22; O. N. Hirsch & Co., assignee of F. Martin, $24; Jordan Printing Co., assignee of J. Pershoits, $30; J. B. Lanktree, trustee, assignee of E. F. Burdick, $20; same, trustee, assignee of M. F. Coyrear, $20; same, trustee, assignee of John Dee, $20; same, trustee, assignee of M. Enos, $20; same, trustee, assignee of Frank Rose, $20; same, trustee, assignee of Harry Watkins, $54; F. D. Mandross, $36; O. P. Moulton, $64.50, $57; same, assignee of L. Moulton, $68, $60; Antone Rey, $17; Union National Bank, assignee of M. Amaral, $16; same, assignee of M. Amaral Jr., $12; same, assignee of John Vennica, $22; Harry Watkins, $10.

Niles District Road Fund—Herman Bliss, $21; Wm. Bliss Jr., $1; California Nursery Co., $8; O. N. Hirsch & Co., assignee of Martin D. Nichols, $31.50; J. B. Lanktree, trustee, assignee of J. B. Barnard, $111, $42; same, trustee, assignee of Charles Hill, $2.50; same, trustee, assignee of Joe Nichols, $9; same, trustee, assignee of M. Palmer, $17, $17; same, trustee, assignee of Frank C. Silva, $32; same, trustee, assignee of Geo. R. Williams, $4.50.

Ocean View District Road Fund—Schmitt & Zehner, $4.10.

Piedmont District Road Fund—Chris Jessen, $52.50, $46, $60, $44; J. B. Lanktree, trustee, assignee of George Anderson, $30; same, trustee, assignee of G. Medan, $36; G. Medan, $28; C. M. Rosenberg, assignee of Rasmus Hansen, $12; H. Sandkuhle, $48, $8.

Pleasanton District Road Fund—Bank of Pleasanton, assignee of John Corcoran, $10; same, assignee of Peter Rasmussen, $27; F. M. Kruse, $19; J. Kruse, $84; Claus Melyer, $72, $48; Geo. L. Nusbaumer, $177.50; Henry Ott, $22.50; Claus Rome, $4.

San Lorenzo District Road Fund—Oakland Enquirer Publishing Co., $7.

Temescal District Road Fund—Richard J. Montgomery, $109.45.

Vallecito District Road Fund—Remillard Brick Co., $5.50; Trimmingham Bros., assignee of Antone Marshall, $11.

Washington District Road Fund—N. L. Babb, assignee of C. Hinman, $14; O. N. Hirsch & Co., assignee of Wm. Ramsell, $11, $20; J. B. Lanktree, trustee, assignee of Chris P. Miller, $16.50; L. E. Osgood, $20; A. O. Rix, $3.40; P. C. Hansen, $1; Chas. J. Bond, $25.50.

Supervisor Wells moved that the same be paid as read to the persons mentioned out of the funds mentioned and in the amounts given.

Seconded by Supervisor Talcott, and carried by the following vote:

Ayes—Church, Roeth, Mitchell, Wells and Talcott.

ADJOURNMENT.

There being no further business to transact, the Board adjourned to meet Monday, November 13, 1899, at 10 o'clock A. M.

J. R. TALCOTT, Chairman.

Attest: Frank C. Jordan, Clerk.

THE PRODUCE MARKET.

FLOUR AND MILLSTUFFS.

FLOUR—California family extras, $3.60@3.75, usual terms; bakers' extras, $3.40@3.50; Oregon and Washington, $3.40@3.50 per bbl for extra, $3.25@3.40 for bakers' and $2.25@3 for superfine.

MILLSTUFFS—Graham flour, $3.25 per 100 lbs; rye flour, $2.75; rye meal, $2.50; rice flour, $7; cornmeal, $2.50; extra cream cornmeal, $3.25; oatmeal, $4.50@4.75; oat groats, $4.75; hominy, $3.25@3.50; buckwheat flour, $4@4.25; cracked wheat, $3.75; farina, $4.50; whole wheat flour, $3.50; rolled oats (bbls), $6.55@6.95; in sacks, $6.35@6.75; pearl barley, $5; split peas, $4.50; green peas, $5 per 100 lbs.

HAY AND FEEDSTUFFS.

BRAN—$17@17.50 per ton.

MIDDLINGS—$19@20.50 per ton.

FEEDSTUFFS—Rolled barley, $18@18.50; ton; oilcake meal at the mill, $27@28; jobbing, $27.50@28; cocoanut cake, $20@21; cornmeal, $23.50@24.50; cracked corn, $24@25; mixed feed, $16.50@17; cottonseed meal, $28 per ton.

HAY—Wheat, $8@9.50 for common to good and $10@10.50 per ton for choice; wheat and oat, $7.50@10; barley, $5@8; alfalfa, $5@8 per ton; compressed wheat, $7.50@9.50.

STRAW—30@42½c per bale.

BEANS AND SEEDS.

BEANS—Bayos, $2.75@2.85; small white, $2.85@2.95; large white, $2.30@2.40; pinks, $2.50@2.65; reds, $3.65@3.75; blackeyes, $4.50; limas, $2.75@1.25; butters, nominal; pea, $2.75@3; red kidneys, $2.50@2.60 per ctl.

SEEDS—Brown mustard, 3@3½c; yellow mustard, 4@4½c; flax, nominal; canary seed, 3½c per lb for California and 4c for Eastern; alfalfa, nominal; rape, 2½@3c; hemp, 4@4½c; timothy, 4@4½c.

DRIED PEAS—Niles, $1.35@1.50; green, $1.75@1.85 per ctl.

POTATOES, ONIONS, VEGETABLES.

POTATOES—River reds, 50@60c; sweet potatoes, 50@65c for rivers, $1 for Merceds; burbanks, 40c sacks; Salinas burbanks, $1@1.25.

ONIONS—60@75c per ctl.

VEGETABLES—Green peas, 3@5c per lb; string beans, 3@6c per lb; lima beans, 5@6c per lb; tomatoes, 20@50c; cabbage, 50c; egg plant, 30@40c; dried okra, 12½c; marrowfat squash, $8@10 per ton.

BUTTER, CHEESE AND EGGS.

BUTTER—Creamery—Fancy creamery, 24@25c; seconds, 23c.

Dairy—Fancy, 23c; good to choice, 22@23½c; store, nominal; pickled roll, 22c@24c; firkin, 21@22½c; creamery tub, 24c@22½c.

CHEESE—Choice mild new, 11¼c; old, 10¼@11c; Young America, 11½c; Eastern, 14@15c.

EGGS—Quoted at 25@32½c for store and 37½@40c per doz for ranch; Eastern 27@28c for selected, 24@26c for No. 1 and 22½@24c for seconds.

DECIDUOUS AND CITRUS FRUITS.

DECIDUOUS FRUITS—Apples, 35@65c per box for common and 75c@$1 for good.

BERRIES—Blackberries, —— per chest; strawberries, $10 per chest for small and $4 for large; raspberries, $4.50@6 per chest; huckleberries, 5@6c per lb; Wisconsin cranberries, $7@8 per bbl; Cape Cod cranberries, $8@9; Coos Bay cranberries, $6.50 per barrel and $2@2.25 per box.

Persimmons, 50c@$1 per box.

Grapes, 25@65c per box.

Winter pears, 50c@$1.25 per box.

Quinces, 40@60c per box.

CITRUS FRUITS—Navel oranges, $2.75@4 per box; seedlings, $2@3; grape fruit, $1@4; lemons, 75c@$1.50 for common and $2@3.50 for good to choice; Mexican limes, $4; California limes, ——; bananas, $2@3.50 per bunch; pineapples, $1@2.50 per dozen.

PROVISIONS.

CURED MEATS—Bacon, 8½c per lb for heavy, 9@9½c for light medium, 11c for light, 12½c for extra light and 13c for sugar-cured; Eastern sugar-cured hams, 12½@13c; California hams, 13c; mess beef, $11 per bbl; extra prime pork, $12.50; family beef, $14; extra prime beef, $12.50; extra clear, $16.50; mess, $15@15.50; smoked beef, 12c per lb.

LARD—Tierces quoted at 6@6½c per lb for compound and 7c for pure; half bbls, pure, 7¼c; 10-lb tins, 8c; 5-lb tins, 9c.

COTTOLENE—Tierces, 6⅞@7⅛c per lb.

POULTRY AND GAME.

POULTRY—Live turkeys, 13@15c for gobblers and 13@15c for hens; young turkeys, 16@17c; geese per pair, $1.50@1.75; goslings, $1.50@1.75; ducks, $4@4.50 for old, $4.50@5.50 for young; hens, $4.50@5.50; young roosters, $4@5; old roosters, $4.50; fryers, $3.50@4; broilers, $3.25@3.50 for large, $3@3.25 for small; pigeons, $1.25 per dozen for old and $1.75@2 for squabs.

GAME—Quail, $2.50@3; mallard, $6@8; canvasback, $6@11; sprig, $4@5; teal, $3@4; widgeon, $2.50@3; small duck, $2; doves, 75c per dozen; hare, $1.50; rabbits, $1.75 for cottontails and $1.75 for small; gray geese, $3.50@4; white, $1.50; brant, $1.50@2.50; English snipe, $2.50 per dozen; jack snipe, $1.25@1.50.

DRIED FRUITS, NUTS AND RAISINS.

DRIED FRUITS (new crop)—Apricots, 11@13c for royals and 14@15c for moorparks, 12½@16c for Blenheims; peaches, 5@5½c for standards and 6½c for choice; evaporated apples, 7@7½c; sun-dried, 5@5½c per lb; nectarines, 7½@8c per lb.

NUTS—Walnuts, 9@10c for standard, 10½@11c for softshell; almonds, new crop, 12½@13½c for Languedoc, 10½@11½c for papershell; peanuts, 5¾@6¾c for Eastern and 4½@5c for California; cocoanuts, $4.50@5; pecans, 7½@8c; filberts, 11@11½c.

RAISINS—Bleached Thompson's—Fancy, per lb, 10c; choice, 9c; standard, 8c; prime, 6c; unbleached Thompson's, per lb, 6c. Sultanas, fancy, per lb, 8½c; choice, 7½c; standard, 6½c; prime, 5c; unbleached sultanas, 5c; seedless, 50-lb boxes, 5c; 2-crown loose muscatels, 5½c; 3-crown, 6c; 4-crown, 6½c; London layers, 2-crown, $1.50 per box; 3-crown, $1.60; fancy clusters, $2; dehesa, $2.50; imperial, $3. All prices are f. o. b. at common shipping points in California.

HONEY—Comb, 11½c for bright and 10½c for light amber; water white extracted, 7¼@7½c; light amber extracted, 6½@7c; dark, 5½c per lb.

BEESWAX—24@26c per lb.

SAN FRANCISCO MEAT MARKET.

BEEF—7@7½c per lb for steers and 6½@7c for cows.

VEAL—7@10c per lb.

MUTTON—Wethers, 7½@8c; ewes, 7@7½c per lb.

LAMB—Spring, 7½@8½c per lb.

PORK—Live hogs, 5c for small, 5¾c for medium, 5½c for large; stock hogs and feeders, 5¼@5½c; dressed hogs, 7@8½c.

SHIPPING NEWS.

STEAMERS TO ARRIVE.

Santa Rosa, San Diego	Nov. 12
Washtenaw, Tacoma	Nov. 12
Albion, Cape Nome	Nov. 12
Miami, Seattle	Nov. 12
Aberdeen, Portland	Nov. 12
Queen, Vic and Puget Sound	Nov. 13
Tellus, Departure Bay	Nov. 13
Pomona, Humboldt	Nov. 13
Aloha, Cape Nome	Nov. 13
Progreso, Seattle	Nov. 13
Coos Bay, Newport	Nov. 14
Coquille River, Grays Harbor	Nov. 14

STEAMERS TO DEPART.

Umatilla, Vic and Puget Sd.	Nov. 12
Orizaba, Newport	Nov. 12
Arcata, Coos Bay	Nov. 12
Wecott, Humboldt	Nov. 12
Samoa, Humboldt	Nov. 12
State of California, Portland	Nov. 14
Santa Rosa, San Diego	Nov. 14
Alliance, Oregon ports	Nov. 14
Lakme, Puget Sound	Nov. 14

OFFICIAL RECORDS.

FRIDAY, NOVEMBER 10, 1899.

DEEDS.

Oct 24, 99—London and S F Bank Ltd to Agnes Wilson, S 9th 100 W Washington W 50 x S 100 being lots 12 and 13 blk 50, Okd; SE Hobart st and San Pablo av E 292.34 S 100 4 7-8 W 127.09 N 64 to a pt from which on a line perpendicular to Delger (or 20th st) said Hobart or 21st is distant N 53.84 ft th on a line at right angles to San Pablo ave 100 to E line San Pablo av th N 109.23 to beg, excepting that portion granted by Union Savings Bank to City of Okd for purpose of opening Grove st, Okd, grant.

Sept 29, 99—Chas A and Alice C Bailey to Andreas Chrenik, SW Grayson and 10th sts W 25 x S 100 being lot 3 blk 177 Grayson tract, Bkly, $5.

May 30, 99—Frederic T and Beatrice N Bioletti, Frances N Ward, Elizabeth K and Frances R Drummond to Annie Skinner, Und 5-6 in E Union st 40 N Bancroft Way N 80 x E 110-3 being ptn lot 7 blk 2, Map of Villa lots joining the University site on the South, Bkly, $1500.

Nov 5, 99—Frederic T Bioletti gdn Est Kathleen C H Drummond (a minor) to same, Und 1-6, same, Bkly, $700.

Nov 9, 99—Nickolus R Mullery to Hattie P Mullery, N Santa Clara av 240 E 8th st fmly Prospect st E 40 x N 137-6, Ala, gift.

Nov 10, 99—Geo B M and Alice M Gray and Ernest S Angel by A W Bishop comr to Clara A Cross, Rose M Hanson and Emma L Fischer extrs Est Elizabeth Mack, E Franklin st 152 N Delger or 20th st SE 50.92 NE 32.03 NW 82.60 SW 32 to beg, Okd, $2703.

Oct 30, 99—John G and Agnes M Agar E Snyder (minor) to Wm H MacKinnon, Lot 20 blk 2097 and lots 3, 4, 5 and 23 blk 2098, Alden tract at Temescal, Okd, $1080.

Oct 30, 99—John G and gues M Agar trs est Jos Macdonough to Diedrich Knabbe, E Union st 180-6 N 12th st N 28 x E 133-3 blk 575, Okd $10.

Jan 19, 99—Mountain View Cemty Assn to Leila A Campbell, lot 101 in plot 12, Mountain View Cemetery, Okd Tp, $45.

Nov 2, 99—Same to Flora L Jones, the S ptn of lot 32 and N ptn lot 33 in plot 27, Mountain View Cemetery, Oakd Tp, $320.

Nov 2, 99—Carrie S Alden to Geo Tyler, lot 47 blk F, Christiania tract, Okd Tp, $10.

Nov 5, 99—Edwd H and Calista H Congdon to Jas L Barker, N Hilgard av 275 E Euclid av E 50 x N 125 being lot 13 blk 15 Daley Scenic Park tract, Bkly, $100.

Nov 7, 99—A M and Hattie S Smith to Wm M Linderman, lot 8 blk C, Daly tract, Bklyn Tp, $10.

Nov 7, 99—Frank N and Hannah Dodd to Mary E Jamieson, S Alameda av 98-8 W Lafayette st W 49-4 x S 150, ptn lots 1, 19 and 20 blk 5, Bartlett tract, Ala, $10.

Nov 10, 99—Isaac Collins to D Edward Collins, 4.17 acres beg at a stake on N line road leading from Haywards to Amador valley at NE cor lds of Martha Wynn, th NE 3.60 chs SE 9.70 chs to a pt in center San Lorenzo creek, th down center of creek SW 1 ch SE 92 links SW 2 chs SW 1.05 chs to SE cor lds of Wynn, th NW 11.72 chs to beg, ptn Ro San Lorenzo, Eden Tp, $10.

Jan 26, 98—Jose Reyes Bernal to Daniel Quevedo Ochoa, N line county rd No 1999 distant 37 ft NW from SW cor of Aubury 6 acres th NW 82.6 ft NE 162.6 ft SE 38.3 ft SW 57.8 ft to beg, Murray Tp, $10.

Nov 10, 99—Ellen E Musser to Anna Telles Escobar, 55 acres beg at the most W cor of survey No 37 of ex-Mission lands in the center of the county road leading from Mission San Jose to Sunol th NE 19 chs NE 13 chs NE 4.98 chs th leaving road SE 4.35 chs SE 7.64 chs SE 3.54 chs SE 8.45 chs SW 3 chs SW 8.90 chs SW 22 lks to line dividing surveys 30 and 37 of ex-Mission lds th NW 22.50 chs NW 1.35 chs to beg being ptn survey No 37 of ex-Mission lds, Wash Tp, $1,750.

MORTGAGES.

Nov 10, 99—Annie Skinner to Berkeley Bank of Savings, Bkly, E Union st 40 N Bancroft Way N 80 x E 110:3 being ptn lot 7 block 2, Map of Villa lots joining the University site on the South, Nov 10, 1900, $2,000.

Nov 1, 99—Robt J and Agnes Barth to Pacific Coast Savings Socy, Bklyn Tp, NE Brandon and Washington sts N 32.6 x E 125 blk 175, Levy tract, 6 per cent, $1,400.

Nov 10, 99—Rebecca Garlisch to Humboldt S & L Socy, Ala, S Railroad av 30 W Minturn st W 29 x S 110 being ptn sub Fasking Park, Jan 10, 1901, 8 per cent, $650.

DEEDS OF TRUST.

Nov 10, 99—Jas T Hogan to Isaac L Requa and W W Garthwaite trs Okd Bank of Svgs, Okd, E San Pablo av 106.1 N 19th or Frederick N 50 x E 77.9 being lots 5 and 6 blk 2,001, Hogan tract, $1,500.

Oct 14, 99—Chas L Lombard to Same, Okd, N Central av 177.50 W Park st W 50 x N 100 being lot 20 blk A, Parsons' Golden Gate tract, $625.

Nov 9, 99—J C and Mary E Jamieson to H Sevening and J E Baker trs Alameda Savings Bank, Ala, S Alameda av 98.8 W Lafayette st W 49.4 x S 150 blk 5, Bartlett tract.

Same to Same, S Encinal av 350 W Walnut st W 50 x S 140 blk H, Lds adj to Ala, $2,500.

Won't Give $1 for 75 cents.

But will give the best wines and liquors for your money that can be had anywhere in the State. Eugene Mercier, French wine and liquor store, 874 Broadway. Families supplied. Telephone 732 Brown.

THEO. GIER'S SAUTERNE

is produced from vines that were imported from the Sauterne District of France in 1884. No foreign white wine can compare with it, being mellow, rich in flavor and lacking the acidity so common in most dry wines. No matter how long in bottle it is absolutely clear. It is remarkably cheap for its type of wine.

THEO. GIER CO.
(VINEYARD, LIVERMORE)
Wholesale & Family Retail Depts.
511-513-515 Fourteenth St.
TEL. 123. OAKLAND

COAL Telephone Main 545
J. ROHAN
Save money by buying your Wood and Coal from
Where you can get it at your own price. Long tons of 2240 lbs. in bulk delivered from wharf.
OFFICE AND YARD
N. E. Cor. 5th & Washington Sts.

OLD FASHONED
Candies like our grandmothers made are to be found in our assortment of delicious
CONFECTIONS.
These sweets are made according to the old receipts from finest ingredients and are pure and wholesome.
The flavors are exquisite.
LEHNHARDT'S
Candy and Ice Cream Parlors
1159 BROADWAY
Between 13th and 14th.

T. A. FENNESSY & CO.
Successors to L. Dresco & Co.
WHOLESALE
Wine & Liquor Dealers
1072 Broadway
Telephone 247, Oakland, Cal.

Pure and Sparkling
A Delicious Drink
Pacific Congress Water
From PACIFIC CONGRESS SPRINGS
Santa Cruz Mountains.
Oakland Agency,
Oakland Pioneer Soda Water Co.
13th and Webster Sts.
Tel, Main 673. Oakland, Cal.

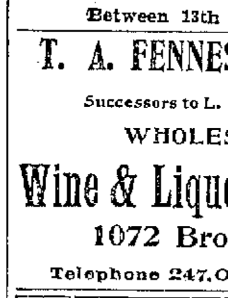

T. DAHL & CO.
manufacturers of
AWNINGS, TENTS, FLAGS,
Horse, Wagon and Merchandise Covers, Yacht Sails made and repaired. Floor Covers and Sidewalk Canopies for Rent. Tents for Rent.
658 SEVENTH ST., OAKLAND
One block from Washington Tel. Clay 954

Decorate Your Home
By having it FRESCOED PAPERED OR PAINTED
In the Up-to-Date Style of
JAMES CAHILL & CO.,
408 Twelfth Street,
TEL. BLACK 3636

SANTAL-MIDY
These tiny Capsules are superior to Balsam of Copaiba, Cubebs and Injections. They cure in 48 hours the same diseases without any inconvenience. SOLD BY ALL DRUGGISTS

ADVERTISEMENTS

CIGARS
ALL 12½c CIGARS——10c
ALL 5c CIGARS——6 FOR 25c
OSGOOD
THE DRUG CUTTER
7th and Broadway
Oakland, Cal.

"BEAR IN MIND"
BB
BROOKLYN BEER

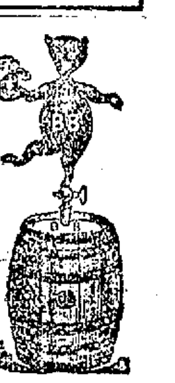

DEWEY
Auction AND SALE Stables
Cor. TWELFTH and HARRISON STS., OAKLAND
SALES EVERY SATURDAY AT 2 P. M.
Horses, Wagons and Harness Bought and Sold. Sales Made in all parts of County.
TELEPHONE CLAY 901
L. SCHAFFER & CO.
Auctioneers.

The Palm Garden
470 TWELFTH ST.
TELEPHONE MAIN 809.
Resort for Ladies and Gentlemen.
Imported Genuine German and Eastern Beer on Draught.
HENRY DIERKS, Prop.

ANCHOR BREWERY
Family Trade Supplied
CHAS. H. KRAMM, Propr.
49TH ST. AND SHATTUCK AV.
Tele. Black 2931

"Success to Oakland"

This should be a popular toast at every social gathering in this city and it can be pledged in no better beverage than
Rainier Lager
To be had at all first-class bars and should be in every home.
KIRCHNER & MANTE
Alameda County Agents
9th and Franklin Sts.
Telephone MAIN 596

BROWN & McKINNON
—OLDEST—
Merchant Tailors
IN OAKLAND
We carry a full line of desirable staple goods and latest novelties.
LATEST FALL GOODS NOW IN
Evarts Block 1108 BROADWAY

C. H. BROSNAHAN J. E. JOHNSTON
JOHNSTON & BROSNAHAN
Carriages and Wagons of Every Description Made to Order.
RUBBER TIRES A SPECIALTY
Particular Attention Given to Repairing In All Its Branches
PROPRIETORS OF THE
Central Carriage Manufactory
267 TWELFTH STREET
Bet. Harrison and Alice........OAKLAND, CAL.

WATCH REPAIRING Done Quickly, Well and Cheaply
SALVADOR CASTELLANOS,
958 Broadway, bet. 9th and 10th Sts.
PRACTICAL WATCHMAKER, JEWELER AND OPTICIAN

Dr. E. R. TAIT, Dentist,
1003½ BROADWAY Cor. 10th, Oakland
TELEPHONE RED 3895